CR6 3 01/01/87 813 11
WILM PUB LIBRAR
MIDDLESEX AV
WILMINGTON, MA 01887

Town Crier

Wilmington edition

30¢

Tewksbury - Wilmington

31ST YEAR NO. 33 | PUB. NO. 635-340 | WILMINGTON, MASS., AUGUST 13, 1986 | 658-2346 | 40 PAGES PLUS SUPPLEMENTS

Town moves to take road bond

by Arlene Surprenant

On a recommendation by Town Engineer Robert Higgins, the Wilmington Planning Board will begin legal proceedings to take a $70,000 bond from developer Patrick Cone of Elm Square Builders in order to finish roadways in the Middlesex Pines development.

Members also agreed Tuesday night to hold a public hearing on the action, tentatively set for September 9, and to give Cone a chance to come before the board.

The involved process includes advertising to rescind the subdivision, said Bill Hooper, after which his board could pull the bond. Then, added chairman Carole Hamilton, the planning board would have to go out to bid on the job and, in the process, could face the possibility of some liability and an uncertain timeframe on the work.

The unanimous vote in favor of pulling the bond was the result of ongoing complaints by residents that the unfinished roads were causing damage to their cars and an "embarrassment" when family and friends came to visit.

Neighbors present at Tuesday's meetings were dissatisfied with the board's handling of the matter.

"This is really insulting," said Joan Tutela, blasting board members for keeping the group of neighbors waiting an hour without letting them speak and giving the developer more time and consideration. When Hamilton pointed out the neighbors weren't on the agenda and suggested, instead, they come and air their views at the public hearing, Douglas Avenue resident John Garrett spoke out.

"We're not trying to be unreasonable," said Garrett, adding "we're all new residents to Wilmington (and) we're not in tune with how the town works." He went on to explain that he and his neighbors had expected the planning board to come up with "a plan of attack" so they don't have to react on a week to week basis.

"We have begun the process for you," Hamilton assured him.

Garrett said he was concerned the process could cause them to "be hung up here a few years" and suggested, instead, that residents form their own committee, begin talking to selectmen and the town engineers, and do the job themselves.

After the room emptied, Hamilton told fellow members that, in a conversation with Town Counsel Alan Altman, she was told the planning board shouldn't tie the Quail Run Drive subdivision (being developed by Cone) to work in Middlesex Pines.

"Altman feels this would place the town in an indefensible position," said Hamilton adding, however, that "Mr. Cone doesn't feel so compelled and he's trying to hold us hostage." She explained Cone told her he wasn't going to discuss Middlesex Pines until the board deals with Quail Run. At a previous meeting, the board had placed some conditions on the Quail Run plan, conditions which have to be met before the plan could be approved.

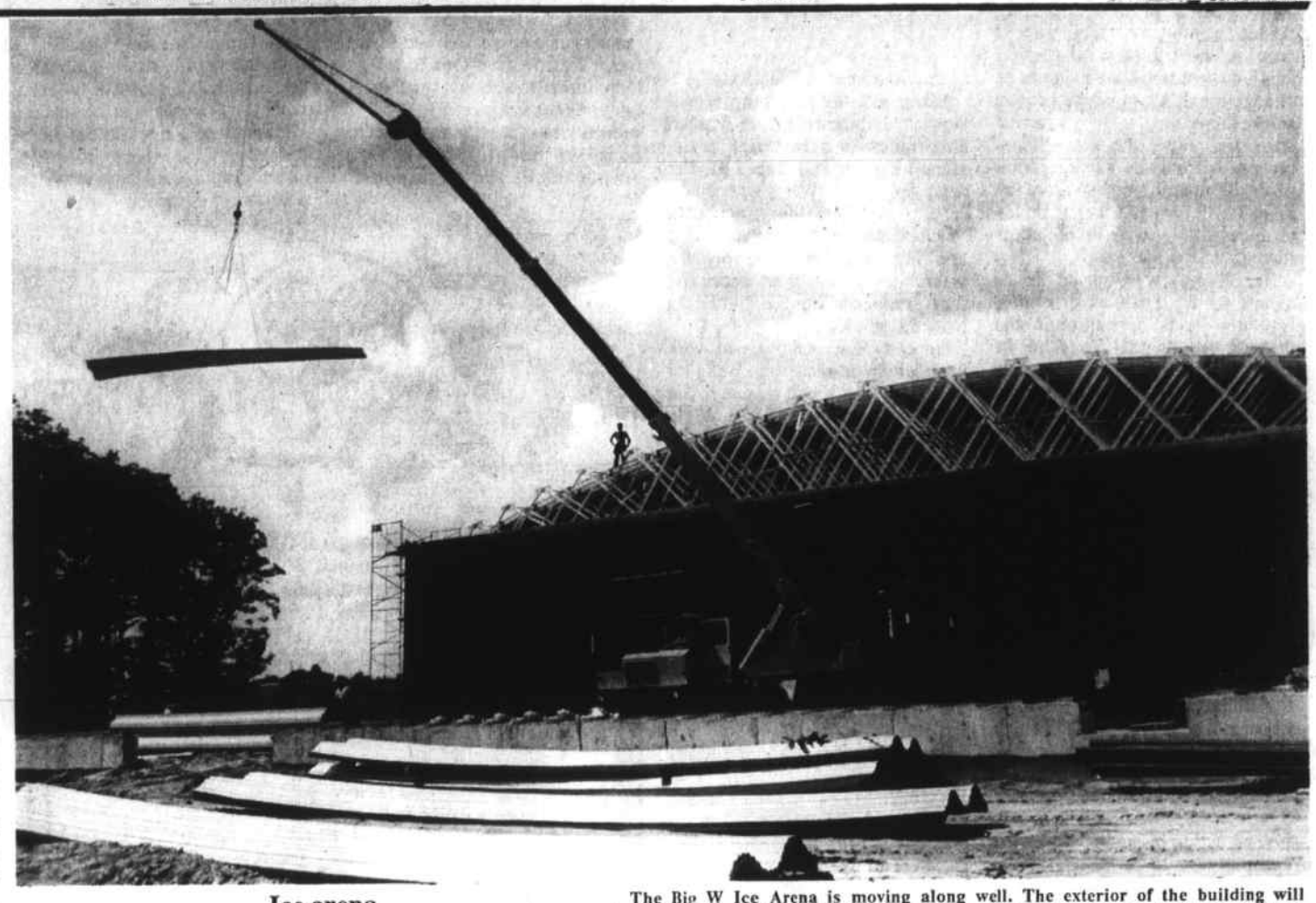

Ice arena moves ahead

The Big W Ice Arena is moving along well. The exterior of the building will be completed by the end of the week. The contractor, Honco, is using a system of roof trusses which can support a 260-foot wide ceiling without columns.

Task force reviews housing policies

by Arlene Surprenant

With another 357 housing units (or seven percent) needed to meet the state's 10 percent affordable housing requirement, members of the relatively new Affordable Housing Task Force continue to take a hard look at Wilmington's housing needs and a plan of action to address those needs.

In a prior meeting, it was pointed out that part of the answer may lie in zoning changes and making it attractive to developers to include a certain percentage of low to moderate income homes in new subdivisions.

At Monday's meeting, members reviewed the first draft of an Inclusionary Housing Policy, a newly proposed addition to the town's zoning bylaws dealing with new housing development.

According to chairman Jim Stewart, who brought the policy to the committee's attention, the draft bylaw is "kind of a conglomerate" of policies from such towns as Lexington and Bedford. Stewart said he expects the task force to go over the policy and fine tune it several times before bringing it before voters at the next annual town meeting.

At the outset, the policy states that, "In order to obtain a favorable recommendation, or where applicable, a favorable action by the planning board, all new housing developments which gain an increase in density greater than that previously allowed by right in the zoning district in which it is located, shall provide affordable housing units." Under the policy, these units will be 20 percent of the total number to be constructed. They may be multi-family structures and must be compatible in appearance with the rest of the units.

The policy also touches on location of units, resales and rent increases,the issuance of building permits, allotment of the units, and who qualifies for affordable housing.

Members looked closely at a section on density. Stewart told task force members he and Building Inspector James Russo discussed the subject for a half hour and "we didn't even scratch the surface." He added much in-depth work needs to be done in dimensional requirements and zoning changes.

Vaughn Surprenant said he was afraid that with greater density allowed, a builder may group all affordable units in one section and make it look like "a small project" rather than blend it in with the rest of the development.

"That's a thing that will have to be a concern," he added.

Also of concern is whether residents will accept the idea of duplexes.

Condos for Andover Street?

By Arlene Surprenant

Proponents of Andover Woods, a 132 unit condominium complex proposed for property owned by Frank Sciarappa off Andover Street, came before the Planning Board Tuesday night to informally present their pre-preliminary plan.

Attorney Joseph Courtney explained he, developer Dan Fonzi of Danco Development Co. in Saugus, and Steve Stapinski of Merrimack Engineering Services were going before various town boards as well as approximately 15 neighbors and abutters to explain the plan before bringing it in for approval. According to their timeframe, they hope to bring the plan before town meeting voters this fall to change the site's present R60 zoning to PRD.

According to Stapinski, Andover Woods is expected to be developed in four major phases stretching over a minimum three year time period. The mix of six, four, three and two unit buildings will be laid out in four clusters off a roadway originating from Andover Street. Trees lining the road throughout the development will provide a buffer zone as well as privacy for residents.

Three units will be built on an acre, said Stapinski, with 38 acres left for common open space and active recreation use. Projected cost for the two bedroom units will be $145,000, added Fonzi.

"What's proposed here is to improve the neighborhood itself," said Courtney. He pointed out that the development will provide a stabilizing buffer to further industrial development and will most likely improve the safety of Andover Road.

In outlining the specifics of the project, Stapinski said there is a 200 foot wide Mass. Electric easement that runs through the site which has to be dealt with. Courtney assured planning board members, though, that Mass. Electric "has no specific plans (for the easement) at this time."

The site would probably be serviced by a septic system in the rear or a small treatment plant and, with few wetlands, will not require any wetland crossing or filling, Stapinski added.

"We've talked this through and we feel this is the direction we're going in," said Courtney. Board members were told that some survey work on the property line and topography in the wetland area has to be completed.

"There's a crying need for an alternate type of housing," claimed member Bruce MacDonald, adding that the town"has got to come to grips with looking at duplex houses."

Lillian Buckley, executive director of the Wilmington Housing Authority, agreed, providing the homes were not grouped together but scattered. She explained that her board is finding the costs of single family homes "prohibitive" and board members feel duplexes may also be easier to maintain.

Dan Gillis put in a word for "good planning" and "following the will of the people" which has increased the value of Wilmington's property.

During the evening, the task force discussed several other related issues. Stewart asked the housing authority to put together a list of state and federal programs, such as the Mass. Housing Partnership Program and the Community Development Block Grant Program, which could help fund the housing. He also suggested they speed up the process of cataloguing town owned land so it will be finalized by the end of the fall instead of a year and a half from now. Then the task force could see which parcels might be set aside for low cost housing, he said.

Gillis suggested locating duplexes on a large parcel of town owned land on the North Woburn line. The property would take into consideration the need for nearby transportation and the "isolation factor," he added.

Stewart also suggested using the Whitefield School and the South School for housing. These existing buildings he saw as the "only realistic possibilities," though the town hall building and Swain School were also mentioned.

Finally, members discussed reaching young adults who were forced to move away because of the high cost of homes in Wilmington. Though they don't fall under the new tenant regulations since they are not residents and may not work in town, members agreed they should be considered for the proposed housing.

Gillis said if they hear of former residents who wish to return, they should encourage them to apply for housing now rather than wait three or four years until construction gets underway.

BALLOU
REAL ESTATE
WILMINGTON
House of the Week

Long Spacious and beautiful is this well built - 7 rooms plus Ranch w/ 2 car garage - eat-in-kitchen - fireplace - fam rm - 3/4 bdrms - potential in-law
Many amenities included - Circular driveway
$199,900
BALLOU
REAL ESTATE
658-2044

HELP NEEDED
Northeastern Development Corp. is looking for a person who wants to work hard. We need a general construction helper. Interviews necessary. Please call
658-7188

WILMINGTON INSURANCE
PROFESSIONAL INSURANCE AGENTS OF NEW ENGLAND
PIA
YOUR Independent Insurance AGENT SERVES YOU FIRST
5 Middlesex Ave., Suite 14
Wilmington, MA
658-3805

Septic Tanks & Cesspools
Cleaned & Pumped
Repair & Installation
Acid Treatment
RAY LEPORE
658-9831 658-2223

Larry and Marion Cushing dba
DAVE'S FUEL
THIS WEEK'S SPECIAL:
62¢
KEROSINE $1.25 / gal picked up at yard only
We also fill Propane tanks
657-7307
CASH ONLY
Prices subject to change
100 Gallon minimum

BOB CANNING
Roofing & Vinyl siding
Seamless Gutters & Decks
Cook Ave
Wilmington
657-3950

RAINBOW FUEL COMPANY
657-8156
57.9¢
Price subject to change without notice
24 Hour Burner Service Available.
Delivery days Tues & Thurs
Tank additive available for outside tanks

ANNE MAHONEY REALTY 658-2447

FOR YOUR VIEWING PLEASURE!
In Wilmington $149,900!
On that quiet street near trains. 6 rms. 2 baths. Large Oak Country Kitchen. Sliders off DR to your new deck! Exclusive with MAHONEY call today!
ANNE MAHONEY REALTY 944-2175

coming events

Museum Of Science

Whatever your age... Whatever your interest... you can't miss by spending a few hours in this pulsating, vibrant Museum where"It's Fun To Find Out!"

After exploring the more than 400 exhibits in this fasinating science center, you may want a quiet moment to relax. If so, you can browse through the galleries of changing exhibition where art and science intermingle. Or you can sit back and enjoy the magnificent riverview from the vantage point of the Skyline Room Cafeteria, the Harrison F. Lyman Library, or the spacious Lobby with its 55- foot-high glass window.

Here is only a partial hit list of things to do; thrill as crackling lightning bolts dart through the atmosphere in the Theartre of Electricity, glimps new life emerging in the chicken hatchery, visit distant galaxies in the Charles Hayden Planetarium, out smart a computer in a game of Tic Tac Toe, hear a Transparent Woman discusss her anatomy, test your brain's reactions, make waves... stop a drop of water in mid-air and look at the colors of you voice!!!

****

Museum of Science also offers the latest in Sports , Health and Fitness. The exhibition is called "Science of Sports," sponsored by Sports Illusrated magazine and Anheuser Busch. Science of Sports opened June 8, and will be open until September 1, 1986 . Science of Sports invites New England to step into an action packed enviornment complete with bright stadium lights, Astroturf and more than 7,000 square feet of hands-on sports related activities staged in arena locker room, training room, dugout and gymnasium.

Test your sports trivia knowledge on the computer games in the dugout. They'll also tell you how much you spend on sports in a year. Try the Training Room to measure your reaction time , breath control and peripheral vision. Have you always wondered about your "G-Force?" Even if you haven't, the way you measure it is by dropping a bowling ball onto sensory plate. A ten- station sports decathalon waits to challenge aptitude in verticle jump, muscle fatigue, accuracy, sports facts, angular momentum and impact and more. For those who are less physically oriented, Science of Sports offers a lot of entertainment and information, too. There's even a rat that plays basketball, whiskers and all! Computer games test your body and nutrition IQ. Museum ours are open daily 9a.m. to 5 p.m. Friday 9 a.m.-9 p.m. For more information call 723-2501 ext. 251.

If you have something that you would like to add to Coming Events, contact Gaye Smith, Coming Events Coordinator, at 658-2346, or mail information to the Town Crier, Attn. Gaye Smith, P.O. Box 460, Wilmington, MA. 01887.

Museum of Fine Arts

Along with the reopening of two wings, the Museum of Fine Arts has undertaken a substantial revitalization program. The I.M. Pei designed West Wing opened in July, 1981, and the subsequent refurbishment of the Asiatic Wing, housing the most complete assemblege of Asian art under one roof, reopened to the public in November, 1982.

Presently, the final phase of work is underway in the Evans Wing for paintings, which will reopen to the public in December of 1986. While the Evans edifice is closed, the Museum continues to exhibit paintings from its renowned European and American holdings in galleries throughout the building. Many significant works are also incorporated into decorative arts installations. Additionally, the Museum is featuring the following major painting exhibitions,

The Bostonians: Painters of the Elegant age, 1870-1903, now through September 14, 1986.

Pablo Picasso: Printed Images 1904-1968, The Huntington Print, Drawing and Photography Gallery, now through September 7, 1986.

Masterpieces from the Henry P. McIlheny Collection. Torf Gallery, now through August 27, 1986.

Morris Louis in Boston. Foster Gallery, now through September 7, 1986.

Carved in Marble: American Sculpture, 1830-1880, Found Gallery, now through December 31, 1987.

For more information call: 267-9300 ext. 445.

Weaning and nutrition at La Leche meeting

Practical information about weaning and family nutrition will be shared next Tuesday, Aug 19 when the Burlington Group of La Leche League of Massachusetts will meet to discuss "Nutrition and Weaning," at 8 p.m. at the home of Catherine Halse, 39 Evergreen Ave., Bedford.

The discussion is informal and the group maintains a lending library, and may be called for immediate help.

Women in the Burlington, Bedford, Wilmington and surrounding towns are invited to attend.

For directions and further information, call Nancy Sikes at 272-8119.

Sleepy?

A narcolepsy support group will meet at the Regional Health Center in Wilmington on Sunday, Aug. 16 from 10:30 a.m. to 12:30 p.m.

Narcolepsy is a sleep disorder manifested by excessive daily sleepiness. Narcoleptics tend to fall asleep unpredictably and uncontrollably. Other symptoms include the sudden loss of muscle tone in emotional situations (cataplexy), sleep halucinaticns, and cessation of breathing while asleep (sleep apnea.)

Many hospitals now have sleep centers offering testing for and treatment of narcolepsy.

The support group meeting is intended to offer those with narcolepsy a chance to meet others to share experiences and information. The meeting is open to the public. Anyone with sleep problems resembling narcolepsy would be welcome to attend.

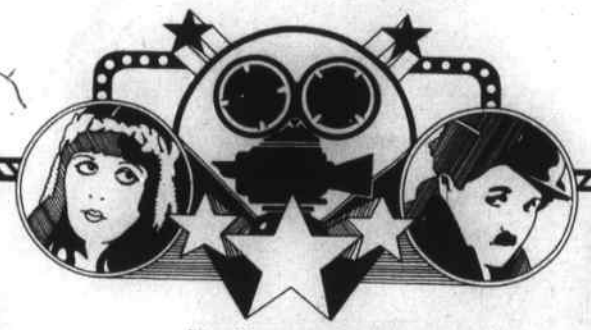

Burlington Mall Cinema

The Fly R 1:00 3:10 5:10 7:30 9:45
Great Mouse Detective G 1:00
Nothing In Common PG 12:15 2:45 5:05 7:30 9:55
About Last Night R 12:15 2:45 5:00 7:35 9:55
A Fine Mess PG 3:10 5:10 7:30 9:40

Star Light Drive-In

Haunted Honeymoon
Legal Eagles

Wamesit Drive-In

(1) Quick Silver & Karate Kid II
(2) Band of the Hand & About Last Night
(3) Iron Eagle & One Crazy Summer

Woburn Showcase Cinema

Ruthless People R 1:15 3:10 5:10 7:50 9:50
Aliens R 1:15 4:00 7:15 10:00
Heartburn R 1:00 3:10 5:20 7:40 9:55
Back to School PG 13 7:50 10:15
Ferris Bueller PG13 8:00 10:15
Man Hunter R 1:45 4:15 7:30 10:00
One Crazy Summer PG 1:30 3:25 5:20 7:40 9:55
Flight of the Navigator PG 1:00 2:45 4:30 6:15
Armed and Dangerous PG 13 1:45 3:35 5:30 7:40 9:45

Some movie are subject to start on Friday, following Wednesday's paper. We are not responsible for changes.

NOW PLAYING

Plimoth Plantation

The living museum of the 17th century Plymouth

Dutch messengers from the newly settled colony on Manhattan will arrive in New Plimoth on August 15 and 16, to establish diplomatic relations with thier English neighbors. The Dutch envoy, bearing letters and gifts from the Governor and Council of Fort Amsterdam, will be formally welcomed by Governor William Bradford and his trusted assistants, Captain Myles Standish and Master Thomas Prence.

The English colonists will make every effort to impress the Dutch contingent with the strength and stability of the young Plantation, entertaining the visitors with traditional English hospitality. The Plantation housewives will hasten to bake, boil and roast English fare to satisfy the hearty appetites of their Dutch guests, renowned for their love for good eating.

Visitors are encouraged to join in this historical re-enactment by questioning the English and Dutch statesmen on their views and exploring the world of politics and diplomacy in the early 17th century New England.

Also August 18- 20 from 9 a.m. to 5:00 p.m. New Fort / meeting house will be raised at Plimoth Plantation. Activities will include a team of skilled New Hampshire timber-framers combining techniques of early 17th century crafsmanship with modern technology to erect a replica of what was once Plymouth's most important civic and spiritual building.

Plimoth Plantation, the living museum of the 17th century, is located just off of Route 3 in Plymouth, MA. Its exhibits include the Village and Wampanoag Summer Campsite, and the Mayflower II on the Plymouth waterfront. For more information call (617) 746-1622.

CHURCH

Wilmington Congregational Church

220 Middlesex Avenue, Route 62, 658-2264

Sun., Aug. 17: 9:30 a.m. worship service with Interim Rev. Kenneth Swetland. Infant care available.

Wilmington United Methodist Church

Michael Stotts, pastor, 658-8217; Lucille Brown, asst. to pastor; 658-2912; church office, 658-4519. Wilmington's United Methodist Church is accessible to handicapped individuals.

Sun., Aug. 17: 8:15 a.m., Communion service; 9:30 a.m., morning worship, baptism, nursery and child care; 8:30 p.m., Al-Anon in Fellowship Hall.

Tuesday: 8:30 p.m., Alcoholics Anonymous in Fellowship Hall.

Wednesday: At noon, Alcoholics Anonymous in Fellowship Hall; 7 p.m., Council on Ministries.

Wilmington First Baptist Church

The Rev. Everett Reed, pastor; 658-8584; 173 Church St.

Wed.,Aug.13: 7:30 p.m.Prayer and Praise service at Pastor Reed's home, 38 Boutwell St.

Thurs., Aug. 14: 7 p.m., Vacation Bible closing program at the First Baptist Church.

Sun., Aug. 17: 10 a.m., Sunday morning worship service, nursery care and junior church provided.

Tues. Aug. 19: 7:30 p.m., Topical Bibl study at the Abundant Life Christian School, 17 Boutwell St.

Wed., Aug. 20: 10 a.m., Ladies home Bible study at the home of Barbara Welch, 7 Hamlin Lane.

St. Elizabeth's Episcopal Chapel

Corner of Forest Street and Aldrich Road. The Rev. Tansey Chapman, vicar, 658-2487.

All summer services are at 9:30 a.m.

First Sunday: Morning prayer, all other Sundays, holy communion; nursery and Sunday School during services.

Thursday: 11:30 a.m., meditation; 12:10 p.m., Holy Communion.

Sundays: 8 a.m., Men's Fellowship group.

Note: Thursday evening during summer months at 6:45 evening prayer, followed by summer Bible study at 7:30 p.m.

Government

Voter Registration

Voters registration hours will be held in Wilmington at the Town Hall on Saturday, August 16 from noon to 8 p.m. and on Tuesday, August 19 from 8:30 a.m. to 10:00 p.m. Tuesday is the final day to register before the state primary September 16.

Thurs., Aug 14: Wil. COA therapeutic social "Spirit of Boston" harbor cruise.

Thurs., Aug. 14: 9:30 to 11 a.m. and 7:30 to 9 p.m., Rep. Miceli at Tewks. Town Hall.

Thurs., Aug. 14: 2:30 p.m. at Patten Pub. Lib. Tewks, chidlrens' films. "Lisa Makes the Headlines" and "Sophie Minds the Store."

Fri., Aug. 15: Growing up female 9 a.m. to noon at Reg. Health Cntr. Call 657-3910.

Sat., Aug. 16: Noon to 8 p.m., special voter registration at Tewks. Town Hall.

Sat., Aug. 16: Noon to 8 p.m. at Wil. Town Hall, voter registration.

Tues., Aug. 19: 8:30 a.m. 10 p.m., at Wil. Town Hall, voter registration.

Mon., Aug. 18: Signup begins at Wil. Senior Center for October 6 trip to trip to Edaville Railroad.

Tues., Aug. 19: Tewks. COA Walking Club invited to a walk meet in Marblehead. Contact coordinator by Friday morning at 10.

Tues., Aug. 19: 8:30 a.m. to 10 p.m., special voter registration at Tewks. Town Hall.

Tues., Aug. 19: For boys, 11-16 preventing sports injuries through athletic training, full day (9 a.m. to 3 p.m.) program at Reg. Health Cntr.

Tues., Aug. 19: Tewks. seniors leave the Center to see Tom Jones

Wed., Aug. 20: Tentative date for Dr. Clarity's podiatry clinic at Tewks. Senior Center.

Wed. Aug. 20: 7 to 10 a.m. at Reg. Health Cntr., cardiovascular risk assessment. Call 657-3910, ext. 567.

Thurs., Aug. 21: Tewksbury senior citizens' day at Salisbury Beach.

Thur., Aug. 21: 7 p.m., Wil. water and sewer comm. meet at Butters Row treatment plant.

Thurs., Aug. 21: "Little Big Lunch" musical by St. Thomas youth. 8 p.m. at Villanova Hall.

Fri., Aug. 22: 9 a.m. to noon, growing up male for boys 11-14 at Reg. Health Cntr. Call 657-3910.

Fri., Aug. 22: 8:30 p.m., open country western dance at K of C Hall, Burlington. Call 272-2765.

Sun., Aug. 24: Wil. sports candidates at WHS annex (Swain School) for physicals; 9 a.m. boys; 10:30 a.m., girls.

Tues., Aug. 26: 7:30 p.m., Wil. Lib. Trustees meet at the library.

Sat., Aug. 30: "The Single Life" dance at K of C Hall, Wil. Call 658-7139.

Sun., Sept. 7: 2 to 4 p.m., Open house at Harnden Tavern, Rt. 62 at Woburn Street, Wil. All welcome.

Tues., Sept. 9: 7:30 p.m., Wil. Hist. Comm. meets at Harnden Tavern.

THE CONGREGATIONAL CHURCH IN WILMINGTON

Annual

CRAFTS FESTIVAL

September 20, 1986

(Raindate Sept 27, 1986)

To Rent space - Call 658-6071

I would like to sincerely thank the following people for their support by pledging $1,110 for the Pan-Mass. Challenge to benefit the Jimmy Fund. All donations were donated in the memory of Charles Lawrenson and very much appreciated.

Steve Lawrenceson
Northeast Development Corp
Presidential Dev't Corp
Wilmington Police Assoc.
Wilmington Ford
Dr. J. Ficociello
Ralph Newhouse
The Taylor family
Cherie & Jack Keegan
Kathy and Steve Peterson
Connie Law
Joseph (Pop) Clark
Herb & Claire Peterson
Nancy, Cindy & Mike Peterson
Ruth & Bill Gronemeyer
Joe Szczypek
Leo Tometich
Chris Castranova
Dr. G. Deemys
Wayne Lucas
Joe McCann
Joy Peterson
Barbara Sullivan
Daniel Wandell, Sr.
Lynn Bankerhoff
Michele Burke
Florence Cuoco
Leslie Forester
Donna Gillis
Christine Grasso
Janet O'Conner
Virginia Salera
Claire Spencer
Nancy & George Veloza

Thank you again,
Sue Taylor

Est. 1923

Bedell Brothers

Insurance Agency, Inc.

402 MAIN ST.
WILMINGTON, MASS. 01887
TEL. 658-9116 944-4470

LOOK for our Grand Opening!

Authorized Builder-Dealer

Our new location in at Route 129, 220 Lowell St. Wilmington

(across from Lucci's Market)

ENGINEERED HOMES OF NEW ENGLAND

Thanks you for your patience during our move, and looks forward to your visit at our new Model Home Park!

658-7565

K-1 KEROSINE

Joe Barry's Oil

Monday thru Friday 9 a.m. - 4 p.m.
Saturday 9 a.m. - 12 noon Thurs. eve 6 - 8 p.m.

PROPANE
For gas grills – $7.00
We fill motor homes

Prices subject to change

24 Hour Burner & Delivery Service

Service Contracts & Automatic Delivery now available

658-7174

Truck accident

It was a case of being in the wrong place at the wrong time for the driver of this pickup truck. Thomas McCaffrey of Billerica suffered serious injuries on Tuesday morning when a 14-wheel asphalt truck overturned and hit the pickup. Police said a tractor trailer pulled out in front of the two trucks, causing the asphalt truck to swerve.

Trucks collide at Rte. 62/93 ramp

A three-truck accident at the intersection of Routes 93 and 62 on Tuesday morning caused a serious traffic tie-up and resulted in injuries to three men.

The accident took place when a tractor trailer emerged from the northbound off-ramp into the path of an asphalt truck. The asphalt truck swerved left to avoid the trailer, hit the rear of it, and flipped over, hitting a pickup truck.

The driver of the pickup, Thomas J. McCaffrey, 19, of Billerica suffered a compound fracture of the left leg, and chest injuries. He was taken to Mass General Hospital via the Med-Flight helicopter.

A passenger in the pickup was taken to the Regional Health Center and was later admitted to Choate Memorial Hospital for treatment of an eye injury. He was identified as Donald Champagne, 18, of Billerica.

The driver of the asphalt truck, Joseph Ponticelli, 38, of Wakefield, was taken to Leahy Clinic via the Tewksbury ambulance. He was treated for leg and arm injuries.

Police have cited the driver of the trailer truck for failure to stop at a stop sign and failure to exercise care. He was identified as James E. Jangraw of Chelmsford.

Wilmington art exhibit Sept 20

The sixth annual art exhibition to be sponsored by the Wilmington Council for the Arts will be held on Wilmington Common, Saturday, September 20 from 10 a.m. to 4 p.m. Rain date will be the 21st.

All area artists are urged to submit up to four examples of their work. Categories to receive awards this year will include oil and acrylic, watercolor, pastel, mixed media/pen and ink and photography. There will also be a Junior Division for those of high school age. If a sufficient number of entries are presented, this year, there will be an award for three-dimensional art as well. Included in this category will be sculpture, jewelry and ceramics.

Judges for the show will be Shirley Winslow of Billerica who has received many awards for her watercolors and pastels; Mary Jane Gorton of Medford and Gloucester, last year's winner in the mixed media class,and Sara Petinelli, also of Medford, whose speciality is painting in oils.

In memory of the Arts Council's good friend and past chairman, John D. Brooks, who passed away a year ago, a special award will be presented for the first time this year to a Wilmington artist whose work is considered most outstanding.

Applications are being mailed to past participants. They are also available at Wilmington Memorial Library and Town Hall. As in past years, crafts people are welcome to participate. For more information and space reservation, please call 658-2042.

Patricia Quinn, graduated

Patti Quinn, daughter of Anne and Jack Quinn of Woburn Street, Wilmington, is a 1986 graduate of Ithaca College in Ithaca, New York.

Patti earned her B.S. degree in physical therapy. She is presently employed by John Heinz Institute of Rehabilitation Medicine in Wilkes-Barre, Pennsylvania.

Prayer To The Holy Spirit

Oh Holy Spirit, thou who are all knowing, who brightens every path that I may reach my idea, thou who giveth me this divine gift of forgiving and forgetting wrongs done unto me and who in every instant of my life art with me. I'd like in this short dialogue to affirm my gratitude for all your blessings and reaffirm once again that I never want to part from thee though the illusion of material things abound.

My desire is to be with thee and all my loved ones in perpetual grace. Thank you for your mercy on me and mine. (Person should pray 3 consecutive days without revealing petition. Within three days grace will be attained regardless of how difficult the petition may be.)

Publish this prayer, once grace attained.

Grateful for Grace attained.

A.R.

A victim's reaction to police exam scam

by Arlene Surprenant

The recent scandal over state police exams has hit at least one Wilmington family.

One Wilmington man, who wishes to remain anonymous, has been a police officer for 21 years and is presently a police captain in a nearby town. He took the police chief's exam two years ago. According to his wife, he scored an 86, though he had strong suspicions his grade was in the nineties and someone lowered it.

"He studied constantly for that test," says his wife, trying to contain her anger. She goes on to tell you her husband holds a master's degree, went up through the ranks, "has a good reputation and is known all over the state."

"It's been quite an ordeal. You develop an attitude like what good is it to be honest when all these cops are cheating. It's tough because you're in a position you can't say anything or you may be libeling someone and get sued for defamation of character," she explains, adding with a hint of sarcasm,"so much for justice, huh?"

She goes on to say her husband plans to sue the Civil Service Commission for negligence.

"They knew what was going on." She adds, the commission was informed "awhile ago" of the suspected fraud but did nothing for lack of proof.

"For years, men suspected it (the cheating) but they weren't allowed to check their exams...this is where the mischief started," she says. She explains her husband lived with feelings of frustration and anger and was "devastated" when there was no proof to back up his and other's suspicions of the widespread buying and selling of exams. In addition, there is now some feeling that organized crime may have played a key role in the scandal.

Will her husband take the exam over again? She's not sure. One thing she does know is that her husband has "always been on the straight and narrow."

"Being a cop is a tough job," she adds, as her feelings of anger diminish.

Beauty Terrace specializing in:

Walk in service welcome

Nail Tips, Colors, Perms, Manicures, Cuts, Blow Dry, Highlighting, Waxing, Make-up

We also carry a full line of NEXUS

Conveniently located in Wilmington Plaza

HOURS: Mon 9 - 12; Tues 9 - 5 Wed - Fri 9 - 9; Sat 8:30 - 5

658-8251

Senior Citizen Discount Mon., Tues., & Wed.

GO FOR MORE...
GO LOWELL FIVE, THE COMPLETE BANK

THINGS HAPPEN

...for the best at Lowell Five!

People opening an account to save for some special reason...a family getting the key to their dream house...these are just some of the good things that can happen to you when you bank at Lowell Five.

Some of the other things are experienced people to help you with your financial plans, free customer parking at all eight offices, drive-up banking at North Chelmsford and many more services to help make good "things happen" for you.

It all starts here at...

LOWELL FIVE

THERE'S AN OFFICE NEAR YOU...

LOWELL: 34 John St. and Wood St.

BILLERICA • CHELMSFORD • DRACUT • NORTH CHELMSFORD
TEWKSBURY • WILMINGTON • Tel: 459-2361 connecting ALL offices

OPEN 9 TO 1 ON SATURDAY AT ALL BRANCHES except Main Office, 34 John St.
MEMBER FDIC and DIFM

AN EQUAL OPPORTUNITY LENDER

CUTTER & CUTTER
Attorneys - at - Law Est. 1935
DIVORCE $299 (uncontested not including court costs) SIMPLE WILL $45
A FULL RANGE OF LEGAL SERVICES AT AFFORDABLE RATES
PERSONAL INJURY & WORKMAN'S COMPENSATION CLAIMS
ALL CRIMINAL, CIVIL TRIALS EVENING APPOINTMENTS AVAILABLE
WILMINGTON, 43 Church Street 658-2277 WAKEFIELD, 5 Fairlane Rd. 245-7726 BOSTON, 31 Milk St. 482-0132

SPINELLI INSURANCE AGENCY

Total Protection and service for your:
AUTO – HOME – LIFE / HEALTH
BUSINESS – MOTORCYCLES – BOATS
MOBILE HOMES – BONDS
Easy Budget Payments — Free Registry Service
Call Ken Spinelli at 658-5064
from 9 a.m. - 5 p.m.
evening hours by appointment
Licensed Insurance Advisor

WELCOME WAGON WANTS TO VISIT YOU
Just engaged? New parent? Moved? I'd like to visit you. I'll bring useful gifts, information and cards you can redeem for more gifts at local businesses. All free to you.
Call 658-6211
JEAN S. HARTKA
We can arrange to get together in your home for a brief visit.
Welcome Wagon

The Humble Farmer

The Shoppers' Olympics

The humble Farmer is written by Robert Skoglund, a self-syndicated humor columnist from St. George, Maine. Besides writing the humor column, he supports himself by brush-cutting and rotovating. He also hosts a jazz program on Maine Public Radio and makes dinner engagements as a Maine humorist.

Every August, the humble Farmer hosts a lobster feed at his humble abode, a farmhouse which has been in the family for four generations. Even if the lobsters are slow to cook, the humor and entertainment makes this event worth the drive.

Your editor has been eating his lobsters for four years, all the while listening to humble asking when the Town Crier was going to start running his column. We told him that the best part of humor was the pause. Perhaps he should change his name to The humble, Patient Farmer.

One of the fun things about writing for this newspaper is being able to interview people. This week I prowled Main Street to talk with clerks who are preparing for the upcoming Shoppers' Olympics.

Fred, who hasn't waited on a customer for three years, feels he will take the gold medal again this year.

"My strategy to avoid customers?" he asked. "You've seen clerks simply turn on their heel and trot out back for a cigarette when a customer comes in the place? Or perhaps they just gather in a corner and stare at the customer in a disinterested way. Sales people in my class consider them amateurs.

"Those simple tricks won't put off a customer with money who really wants to buy. In those cases even my reputation of never having smiled in years isn't helpful. I've had them grab me by the arm, stuff the bills in my hand, and sob, 'For God's sake, take my money so I can get out of here.'"

I said, "Some customers never go that far. They simply throw down the items they've intended to buy and stomp out of the store."

Fred solemnly said, "Last week a man picked up a 10 foot length of plastic pipe, put it to his mouth, and shouted through it, "Will someone please wait on me?' I pretended I was busy with another customer."

"I thought that the 'other customer' ploy was beneath you experts. It seems to fit in the same category as dusting or pretending to be busy with the stock."

Fred squared his shoulders defensively. "An artist who is not allowed to exercise the full range of his talents soon withers. I have to run through the whole bag of tricks from time to time just to stay in shape."

"There are going to be determined shoppers in here for the Shoppers' Olympics," I said. "They're going to do everything to get you clerks to take their money. Many of them are wise to all the tricks you salespeople have perfected over the years to keep from waiting on customers. Do you have anything new planned for this year.?"

Fred nodded modestly. "Lately I've been posing as another frustrated shopper myself. I stand on my toes and look all around the store while making remarks to customers next to me about how lousy the service is."

"Do young salespeople learn any of these tactics from you?"

"Some are slow. One was here for a month before she understood that you must avoid eye contact with potential customers. She's the one who just couldn't bring herself to say, 'I'm sorry, my register is closed.'"

Fred gritted his teeth and shook his head in professional agony and disbelief.

I said, "What answer do you have for the shoppers who come in with picnic baskets? They're prepared to spend the day here, if need be, to make a purchase."

"Hibernation--the only way to beat the picnic basket crowd is to use the old hibernation ploy. I simply go out back and stay there."

"Didn't someone set a record on that last year?"

"Let me set you straight on that. Three years out back hiding from customers would certainly have set a record, but the clerk was disqualified when we found he'd been dead for two of the three years."

Before I could ask, "Which two?" the Main Street door opened and a man walked in. Fred rushed over to him, bowed politely and said, "Yes, sir, what can we do for you today sir? Let's see if we can't fix you right up sir."

When the man left with his purchase I still hadn't recovered from the shock of seeing Fred not only wait on a customer but actually run over and greet him at the door.

"I don't understand. . .," I began.

Fred threw up his hands in an apologetic manner. "He's a lawyer. You either sell him what he wants or he steals it."

Copr. 1984 Robert Skoglund

(photo by Lauren Terrazzano)

Beach Fun Lifeguards at Silver Lake kept a watchful eye over the swimmers swimming last Thursday during Beach Day, and, bottom, Lianne Bates, 3, continues with the building of her masterpiece during the sandcastle competition.

Cops host kids at town beach

by Lauren Terrazzano

Who says life isn't a day at the beach? It certainly was for area boys and girls who joined the Wilmington Rec. Department and Wilmington Police Association last Thursday for Beach Day at Silver Lake. The festivities included various swimming races for all age divisions, a barbecue, and a sand castle competition.

Swimming races began at 10 a.m. for boys and girls between the ages of six and 12.

Winners of the dog paddle for the 4- and 5-year-old division were1st place, Kerry French; 2nd place, Ryan Covino; and 3rd place, (tie) Kristine Ross and Eric Jepson. For the 6- and 7- year-old girls division, winners were 1st place, Nicole Ciaramaglia; 2nd place, Jennifer Murfield; and 3rd place, (tie) Melinda Benway and Lisa Crosby. For the boys division, winners included 1st place, Mike Porfido; 2nd place, James Samatis; and 3rd place, Adam Neveu.

Winners of the flutter board competition for 6- and 7- year-old girls were 1st place, Nicole Ciaramaglia; 2nd place, Melinda Benway; and 3rd place (tie) Kelly Barden and Lisa Crosby. Boys winners included 1st place, James Samatis; 2nd place, Mike Porfido; and 3rd place, Jeff Austin. For the 8-10-year-old division, which consisted of two races, winners included 1st place, Susan Errico, Nicole Rowe; 2nd place, Carrie Tarantino, Leanne Tarantino; and 3rd place, Kristin Outridge, Erin Watters, and AnnMarie Auger (tie).

Winners of the 11- and 12-year-old division were 1st place, Jenn Samatis, Mary Spencer, and Tim O'Day; 2nd place, Renee Barber, Sarah Callahan, and Matt Carrozza; and 3rd place, Ruth LaCasse, Kelli Arbo, Jenn Dodge, and Russell Allard.

Winners of the crawl for the 8-10-year old girls division included 1st place, Amy O'Melia, Michelle Caira, and Shannon Jepson; 2nd place, Angela Caira, Michelle Montalto, and Carrie Tarantino; 3rd place, Kristin Outridge, Erin Watters, and Susan Errico. Boys winners included 1st place, Billy Bates, Paul Bruno; 2nd place, Nick Monalto, Eric Jones; and 3rd place, Charlie Ross, Charlie Samatis. For the 11- and 12-year-old girls division, winners included Claudine Auger, Sarah Callahan; 2nd place, Jenn Samatis, Mary Spenser; and 3rd place, Karen Bishop, Jenn Caira, Renee Barber, and Ellen Dehoff. Boys winners were 1st place, Matt Carrozza; 2nd place, Mike Morin; and 3rd place, Mike Roux.

Back-stroke winners for the girls 8-10-year-old division were 1st place, Carrie Tarantino, Michelle Monalto, and Ann Marie Auger; 2nd place, Susan Errico, Leanne Tarantino, and Shannon Jepson; 3rd place Michele Ciaramaglia, Nicole Rowe, Erin Watters, and Christie LaVasseur. Boys winners included 1st place, Billy Bates, Paul Bruno; 2nd place, Mike Watters, Gregg Gargan; and 3rd place, Nick Montalto, Jeff Largenton, and Charles Samatis. For the 11-12-year-old division, girls winners included 1st place, Claudine Auger, Karen Bishop, Sarah Callahan; 2nd place, Jenn Caira, Jenn Samatis, and Mary Spenser; and 3rd place, Renee Barber, Kelley Arbo, Ellen Dehoff, and Jenn Dodge. Boys winners included 1st place, Matt Carozza; 2nd place, Russell Allard; 3rd place, Mike Roux.

Free-style winners included, for girls, 1st place, Kelley Barden; 2nd place, Melinda Benway; and 3rd place, Nicole Ciaramaglia. Boys winners included 1st place, Adam Neveu.

For the underwater race 11-and 12-year old division, girls winners were 1st place, Jenn Dodge; 2nd place, Jenn Samatis; and 3rd place, Renee Barber. Boys winners were 1st place, Shane DeMaggio; 2nd place, Matt Carrozza; and 3rd place, Mike Roux.

Winners of the girls breath-hold swim were, 1st place, Michele Rajatte; 2nd place, Nicole Ciarmaglia; and 3rd place, Melinda Benway. Boys winners were 1st place, Mike Porfido; 2nd place, Jeff O'Day; and 3rd place, Jay Isberg.

At noon, the Wilmington Police Association served a meal of hot dogs, hamburgers, potato chips and soda to the hungry swimmers.

At 1 p.m., the sand castle building contest began. Sand sculptures, ranging in theme from cars and animals to houses and fortresses, were entered into the competition. The event was judged by members of the police association.

Winners of the 1st place prize were the creators of "Sea Kingdom", Jeff Largenton, Jim Largenton, Matthew Vogel, Adam Vogel, Billy Covino, Ryan Covino, and Jay Isberg.

Second place went to Michael Roux, Nichole Roux, Mike Morin, Elizabeth Roux, and Joey Roux, who made the sculpture, "Ocean Animals".

Third place, "Snappy the Turtle", went to creators John O'Reilly, Matt MacManis, Jeff MacManis, Mike LaCorcia, Kenny Ward, Scott Mackenzie, and Richie Barden.

(photo by Lauren Terrazzano)

Sea Kingdom Danny Bates, 9, puts the finishing touches on "Sea Kingdom, which won 1st place in Wilmington Rec's Beach Day sandcastle contest.

25 years ago

The August 17, 1961 edition of the Town Crier of Wilmington noted that:

According to dog officer Leo LeBlanc there were 1427 licensed dogs living in Wilmington and 576 dog complaints.

A drawing of a fall-out shelter was pictured on display as presented to the board of selectmen by Mr. Laravee, civil defense director.

Louie Hailson, owner-operator of Silver Lake Pharmacy donated 21 trophies to the Silver Lake swim meets scheduled for August 27.

Elia's Country Store scheduled an original art exhibit in the interest of amateur art. A prize was offered to the artist who's painting received the most votes during the exhibition to be held Sept. 4-9.

The Congregational Church decided to have its old organ repaired rather than buy an electronic one. "It may have been economics that activated the decision, but sentiment played a part too."

Mel Woodside was pictured back at work in Wilmington Center Pharmacy following a heart attack. Pictured with him was his daughter, Carol MacMullin, also a registered pharmacist. They made up one of a very few father-daughter pharmacist teams in Mass.

Thomas Buckle and Stuart Paulsen, both of Church Street and Phil Watson of Main Street were named on a list made public by the state house as being eligible for appointment to the Wilmington Fire Department after having passed Civil Service exams.

Dr. Ernest Wallent was pictured in his newly opened dental office in North Wilmington.

Wilmington Ford offered 20 cars at one low price, $495 (each). Among them were: a 1956 Studebaker Champion, a 1958 Ford Taunus, and a 1955 Ford Fairlane coup.

Some of the Minor League All-Stars were pictured, including: Robert Drugan, Jack Callandrello, Joe Woods, III, Jared Thompson, Charles Sicard, Phil Fenton, Don Smallidge, Thomas Patterson and Chip Fogg.

Frankly speaking

by Kevin John Sowyrda

Of the many exciting constitutional offices that you will have the pleasure of voting for on September 16, there is the position of our representative on the Governor's Council. This body of state government, also known as the Executive Council, is charged with the duties of confirming judicial appointments and approving all payments made by the state treasurer. At the same time, the Council must vote on all pardons granted by the governor. It is here that the Governor's Council receives most of its publicity.

John Markey is the incumbent for the Fifth Governor's Council District, which includes all of Essex County and the towns of Billerica, North Reading, Reading, Tewksbury, and Wilmington. Presently seeking his sixth term in office, Markey is facing a tough challenge from Kelley Landolphi, a former aide to Congressman Nicholas Mavroulas. Though the Democratic Primary is still weeks away, the race for the Governor's Council has already proven to be an interesting contest between a long time incumbent and a vibrant challenger.

Landolphi, an honors graduate of Boston College, has asserted that the incumbent is not a resident of his own district, but rather resides in both Florida and Tyngsboro; the latter being outside of the district and the former being very much outside of the district. Secondly, challenger Landolphi has criticized the incumbent for a dismal attendance record, having been present at only six of the last twenty-six meetings of the Governor's Council. That figures out to a seventy-seven percent absenteeism.

According to the secretary of state, Markey's residence will be listed on the ballot as 46 Turnpike Rd., North Andover. This is within the Fifth Governor's Council District, though we did not reach Markey there. Markey's residence is also his chiropractic office, and his secretary refered us to a Tyngsboro phone number. Having finally reached the incumbent he denied living outside of the district and stated that Tyngsboro was only a summer residence. As for the attendance issue, Markey stated that he had missed two roll call votes since the first of the year.

Though seeking his sixth term in office, Markey seemed a bit unclear as to the parameters of his position. Kelley Landolphi is quick to rattle off the member towns of his potential district, but when called by the Town Crier Incumbent Markey asked why a Wilmington paper would be reporting on this race when we were not part of his district. We informed him that Wilmington was in fact part of the Fifth Governor's Council District. Markey said he would look into that and give us a call back.

letter to the editor

Dear Larz:

"Affordable" housing for young couples is very obtainable if those on committees/authorities/councils/task forces will clear their minds of old myths, like equating 'old' with 'poor.'

About half the population is - or will soon be - elderly! About half of those live alone. They are healthier if they don't have to live alone. Other communities here and across the country have accepted the concept that if we concentrate on providing elderly housing which provides apartments with balconies, all meals, laundry, barber - beautician, choice of two or more restaurants on premises, gardens, views, etc. to make life more pleasant, free of snow removal, leaf raking, etc - many houses already built would thereby be free to rent or sell to younger people.

The people now retiring have earned so much more when working that they can afford the $700 - $900 rent, with practically no other expenses, and are so relieved not to have to get meals or be all alone.

John Lucci is planning such a 'retirement community' in North Reading; why are we not using his talents in our own town to do the same for us? (He had even offered to extend the sewer at his expense; and near his land is a wide range of stores, from pharmacy to greeting cards, plus two banks, to make life easier than going a distance to shop.) When only one builder is listed on the new task force, one wonders; when applications to be on it are necessary, to be screened by whom?; and when the hazardous chemicals task force was appointed for only six months, one wonders about who is deciding what is best for us.

Concerned Older Resident

LOOKING FOR THE GOOD OLD DAYS?

- Like Passbook accounts where YOU keep a book?
- Like the SAME courteous people serving you year in & year out

SEE US!

READING Co-operative Bank
INCORPORATED 1886

180 Haven Street, Reading • 944-0193
352 Middlesex Avenue, Wilmington • 658-3397
Insured by FDIC / SIF

Town Crier

Tewksbury - Wilmington

Publication No. 635-340
An independently-owned newspaper published every Wednesday by:
The Wilmington News Company, Inc.
364 Middlesex Ave., P.O. Box 460 Wilmington, MA 01887-0660
(617) 658-2346

Tewksbury address: P.O. Box 68, Tewksbury, MA 01876
(617) 851-5091

Publisher — Capt. Larz Neilson
Editor — Larz F. Neilson
Sports Editor — Rick Cooke
Reporters — Bill Conlon, Arlene Surprenant, Donna Jackson
Advertising Manager — C. Stuart Neilson
Circulation Manager — Cathy Pacini
Bits & Pieces Editor — Elizabeth Downs
Staff — Betty Spahl, Gaye M. Smith, Lauren Terrazzano, Paula Malenchini
Ad Sales — John D. O'Neil

Subscription Prices:

Payable in advance. In Wilmington and Tewksbury $13 a year. Elsewhere $17 a year. Foreign, $22 a year. The Town Crier offers a $1 discount to subscribers who renew during January without receiving a renewal notice. On Feb. 1, renewal notices are mailed at the full price

No financial responsibility is accepted by the Wilmington News Company, Inc. for errors in advertisements. A reprint will be made of any part of an advertisement in which the error affects the value of the advertised item. Second class postage paid at Wilmington, MA 01887

Postmaster please send Form 3579 to:
Town Crier, P.O. Box 460, Wilmington, MA 01887-0660

NATIONAL NEWSPAPER ASSOCIATION Founded 1885 — Free Press A Day — NNA SUSTAINING MEMBER—1985

Named to Wilmington Affordable Housing Task Force

Three Wilmington residents have been chosen to serve on the Affordable Housing Task Force. They are Jean Morrison of Boutwell Street, James Hackett of Arlene Avenue, and Jack Virtus of Nichols Street.

Jean said Monday she applied for the task force because "I wanted to findout what's going on." She believes "residents should have input (and) affordable housing is a good thing provided it's done within the proper guidelines."

James, who also attended his first meeting Monday night, told the Town Crier that "basically, I feel there's a need that has to be addressed and I want to be a part of that process." He added that "you live best with decisions you make yourself."

Jack Virtus was not available Monday for comment.

All three join the following members who make up the task force: Robert Doucette (selectman) Raymond Forest (realtor), Lillian Buckley (housing authority), Elaine Hachey (housing authority), Daniel Gillis (housing authority), Joseph Langone (developer), Vaughn Surprenant (redevelopment authority), William Strob (housing authority), David Clark (planning board), Sandra Murphy (planning board), Carole Hamilton (planning board), James Russo (building inspector), Bruce MacDonald (board of appeals), James Stewart (selectman), Buzz Stapczynski (town manager), Daniel Ballou (selectman).

Engineering firm named consultants for Tewksbury

by Bill Conlon

The engineering firm of Cleverdon Varney & Pike was named as Tewksbury's consulting engineer at this week's meeting of the Tewksbury Planning Board.

CV&P had been acting as the town's engineering consultant on an emergency basis following the withdrawal of Richard F. Kaminski & Associates in June of 1985, according to planning director Charles Frederiksen. He said CV&P was granted the position after only one other application was received for the post.

The Wilmington-based firm of Tutela Engineering Associates was the other consultant firm to apply to the town. Frederiksen said the Tutela firm seemed more experienced with water treatment plants. The planning board agreed to send a letter to Tutela thanking them for their interest.

The position of engineering consultant mostly involves the inspection of plans and construction work to insure compliance with regulations and town restrictions. According to Frederiksen, all developers are required to set aside funds to cover engineering expenses.

The planning board voted to name CV&P as the town's engineering consultant for a one-year term, ending September 1, 1987. Renewal of the position will be subject to review by the planning board.

Tire fire draws investigation

A recent fire has led the Wilmington Board of Health to investigate an apparent tire dump located in the woods off Hopkins Street near Wilton Drive.

Deputy Fire Chief Stewart called Health Director Greg Erickson's attention to the illegal pile of tires which burned in a recent fire. The land reportedly belongs to the Chisholm family.

Erickson is in the process of sending a letter to the owner of the property giving him 30 days to move what remains of the tires to a sanitary landfill. Failure to comply with the board of health's directive could lead to legal action.

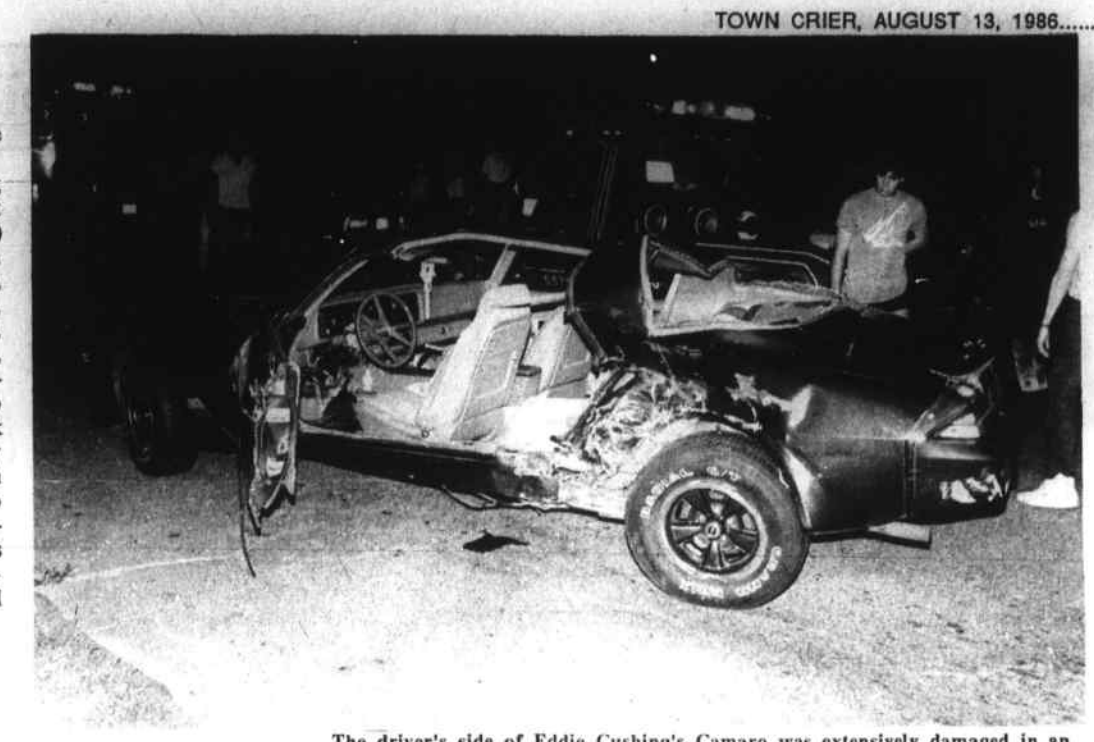

Crunched Camaro The driver's side of Eddie Cushing's Camaro was extensively damaged in an accident Sunday night on Boutwell Street in Wilmington. Cushing sustained only minor injuries when thrown from the car. (Photo by Dave Fitzgerald)

Youth charged in drag-racing crash

An 18-year old youth faces three motor vehicle charges following an accident on Boutwell Street in Wilmington Sunday night.

Police said Edward Cushing of 12 Presidential Drive was drag racing when his 1979 Camaro collided with a car driven by Elaine Ashdown of Glendale Circle.

Mrs. Ashdown and her three sisters all sustained injuries in the accident. Dorothy Pilcher of 45 Butters Row suffered a dislocated jaw. Nancy Brennick of 47 Butters Row had a broken cheekbone and possible eye injuries, plus cuts and bruises. Marie Pote of 2 Wing Rd. was less seriously injured. They were all taken to Winchester Hospital.

The accident occurred at 10:30 p.m. Sunday, only about 100 yards from the old Roberts estate, where the four women, members of the Hersom family, grew up.

Cushing, who was thrown from his car, was treated for minor injuries and released from the Regional Health Center. He is the son of Jack and Sandy Cushing.

Police said that Cushing would be charged with operating to endanger, speeding, and failure to keep to the right.

births

ANASTAS: Robyn Doreen, third child, first daughter to Mr. and Mrs. Robert Anastas of Kathy Drive, Nashua, N.H. on July 11 at Winchester Hospital.

Grandparents are M.r and Mrs. Edmund Deschenes of Washington Avenue, Wilmington and Mr. and Mrs. Christopher Anastas of Mohawk Road, Burlington.

Robyn's brothers are Kenneth eight, and Jason 13 months.

BODNAR Elizabeth Ashley, to Mr. and Mrs. Michael Bodnar (Cheryl Zwicker) of West Street, Wilmington on July 15 at Melrose - Wakefield Hospital.

Grandparents are Mr. and Mrs. Frederick Zwicker of Magnolia Road, North Reading and Mr. and Mrs. Michael Bodnar of Woburn Street, Wilmington.

HURRELL: A girl, to Mr. and Mrs. Philip Hurrell of Allston Avenue, Wilmington on July 23 at Melrose - Wakfield Hospital.

Grandparents are Mr. and Mrs. Richard Smith, Jr. of Summit Drive, Reading and Mafalda Hurrell of Harding Road, Wakefield.

SMITH: Bryan Michael, first child, to Mary Rowe and Stephen Smith of Fairborn, Ohio, on August 3.

Grandparents are Mr. and Mrs. Jay Rowe of Wilmington; Pollyanna Smith of Wilmington and Richard Smith of Thousand Oaks, Calif.

Advertisement

It's YOUR Money

by Joyce Brisbois
Certified Public Accountant

CAPITAL GAINS AND TAX REFORM

For many years, long-term capital gains were taxed at a rate significantly lower than ordinary income: since 1981 the maximum rate has been 20 percent. The special rate was the pay-off for long-term investing, and the venture capital was spurred by these low rates.

Tax reform proposals took a look at capital gains. Under the House bill, 42 percent of the gain would have been excluded from taxation (the exclusion is 60 percent now); in the Senate proposal, capital gains were to have been taxed as ordinary income for individuals.

For investors holding large gains -- and the stock market has surged forward this year -- it is extra important to keeps tabs on regulations covering the handling of capital gains. Every so often, do some arithmetic, with the help of your accountant. Calculate what the tax will be on your gains under CURRENT tax rates and what they would be under the anticipated rates brought about by tax reform. Some investment advisors recommend selling stocks this year at current capital gains rates, then buying back good issues on a higher basis. Discuss your tax needs with

Joyce K. Brisbois, C.P.A.
8 Middlesex Ave., P.O. Box 176, Wilmington, MA 01887
658-5034.

Everything Goes at your New England Chrysler-Plymouth dealers!

Get 5.5% or $1500
Annual Percentage Rate — Cash Back Plus

5/50
Protection Plan*

Take your choice of 5.5 or 8.5 A.P.R. Financing or cash back of from $400 to $1500 depending on model. Plus special savings on Plymouth Reliant‡ And that's in addition to fantastic clearance deals!**

8.5 A.P.R. or $500 cash back** Plus $500 savings on the optional Popular Equipment Discount Package‡ Plus a $500 U.S. Savings Bond°

Plymouth Reliant
Discount Package available only on Reliant SE and LE

5.5 A.P.R. on Colt, built by Mitsubishi Motors Corp. in Japan, and imported for Plymouth.**

Colt E Hatchback

5.5 A.P.R. or $1500 cash back on Chrysler's luxury sports sedan.**

Chrysler LeBaron GTS Premium

8.5 A.P.R. or $500 cash back on the hot Chrysler Laser, high-tech New Yorker and the elegant Fifth Avenue.**

Chrysler Laser

8.5 A.P.R. on the distinctive Chrysler LeBaron, roomy Plymouth Caravelle and value-packed Gran Fury.**

Chrysler LeBaron

5.5 A.P.R. or $400 cash back on the sporty Plymouth Turismo.**

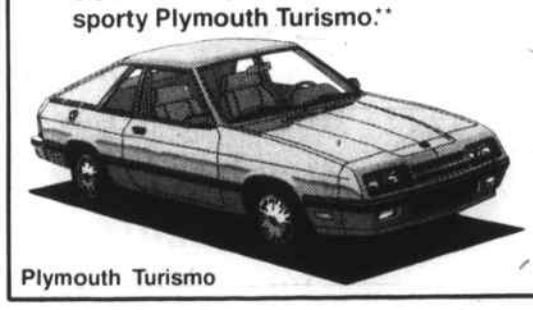

Plymouth Turismo

Chrysler Plymouth

Everything Goes. See us before everything's gone!

FOUNDING SPONSOR LIBERTY 1886-1986

FRED F. CAIN INC. CHRYSLER PLYMOUTH
580 MAIN ST., RTE. 38, WILMINGTON
EXIT 12 OFF RTE. 93 — ONLY 20 MIN. FROM BOSTON
OVER 48 YEARS IN SAME LOCATION — WHERE SERVICE COMES FIRST
658-3385
OPEN MON.-FRI. 9-9
SAT. 9-6 • SUN. 1-5
729-2851
BOSTON LINE
FOR LEASING
Call 729-2851

* Protects engine, powertrain and against outer body rust-through. See limited warranty at dealer. Excludes leases, and restrictions apply. ** On new dealer stock. Annual percentage rate financing available to qualified retail buyers through Chrysler Credit Corporation; dealer contribution may affect final price. Offer includes other financing terms. Ask your dealer for details. ‡Popular Equipment Discount Package (AAM) includes Automatic Transmission, Power Steering, Tinted Glass, AM/FM Stereo Radio, Dual Remote-Control Mirrors, Bodyside Stripe, Deluxe Sound Insulation, and Trunk Dress-Up. Savings based on sticker price of options if purchased separately. °To qualify for U.S. Savings Bond with $500 value at maturity, retail buyers must take delivery from participating dealer stock by August 31, 1986.

Get Healthy At Home !

- SKILLED NURSING
- PHYSICAL, OCCUPATIONAL and SPEECH THERAPY
- EVENING HOURS
- NUTRITION and SOCIAL WORK COUNSELING
- HOME HEALTH AIDES
- HOSPICE

VISITING NURSE ASSOCIATION OF MIDDLESEX-EAST

A non-profit, community organization dedicated to the provision of Home Health Care for over 75 years. 438-3770

BEAT THE HEAT WITH A DELCO AIR CONDITIONER CONDITIONING

- We stock a complete line of quality AC-Delco air conditioning parts and materials — everything from refrigerants to major components.
- Don't sweat it out. Come in now and cool it.

F&R AUTO SUPPLY CORP.
160 Lowell St. (Rte. 129) Wilmington
Open Mon.-Fri. 8 a.m.-9 p.m., Sat. 8 a.m.-5 p.m. 658-5705; 5706; 5707

AC Delco GENERAL MOTORS CORPORATION

AC-Delco. The smart parts.

bits and pieces

Birthdays

Scott Pupa of Eames Street, Wilmington will turn another page on August 17 and will share greetings with Henry Shields of Euclid Road, Tewksbury.

Debbie Fitzpatrick of Allen Park Drive, Wilmington will be a year wiser on August 18 as will Bobby Shufelt of Wedgewood Avenue, Lena Kozylkevitch of Burlington Avenue, Roger Beaupre of Park Street and Tewksbury residents Brian Higgins of Grasshopper Lane, Bob Young of Pinedale Avenue,Kurt Perry of Rogers Street, Ann Marie Sharkey of Seneca Road, and Barbara Morris of Appletree Road.

Ed Reynolds of Swain Road, Wilmington will observe his birthday on August 19 as will Peg Dicey of Auburn Avenue, and Lisa Spahl of Draper Drive

August 20 will mark the special day of Terry Vitale of Cedarcrest Road, Wilmington, Dolly Mattuci of Main Street, and Tewksbury residents Kathy Gagnon of South Street, Rachel Allen of Kennedy Road and Joseph Sulley of Pennacook Road.

Rene Hulme of Deming Way will mark her birthday on August 21 along with Bertram Miller of Wing Road, Sandy Joyce of Kelley Road, Richard Pumfrey of Forest Street, Sheila Paulsen of Church Street and Tewksbury residents Shawn Blades of Marie Street, Jill Mikelonis of Appletree Road.

Jamie McCarthy of Navillus Road, Tewksbury will be listening to the strains of "Happy Birthday" on August 22 as will Donna Moore of Federal Street, Wilmington.

Karen Steen of Beacon Street, Wilmington will be celebrating on August 23 and will share greetings with Ruth Zinn of Chestnut Street and Steven Previte of Lancaster Drive, Tewksbury.

Anniversaries

At least three Wilmington couples will be celebrating wedding anniversaries on August 17 - Mr. and Mrs. John Deroy of Aldrich Road, their 34th; Mr. and Mrs. George Mullens of Clark Street, also their 34th and Francis and Janet Mullen of Nichols Street, their 18th.

Mr. and Mrs. Edward Roth of Church Street, Wilmington will dance the Anniversary Waltz for the 16th time on August 18.

August 22 will mark the 39th wedding anniversary of Mr. and Mrs. John Fullerton of Main Street, Wilmington.

Anne and Jerry O'Reilly of Wildwood Street, Wilmington will observe their 28th wedding anniversary on August 23.

Dean's list at Colby

Colleen McKenna and Diane Malek of Wilmington have achieved distinction and have been named to the second-semester dean's list for the 1985-86 academic year at Colby College, Waterville, Maine.

Colleen, a sophomore government major, is the daughter of Mr. and Mrs. Michael McKenna of Royal Street. She prepared for college at Wilmington High School.

Diane, a freshman psychology major, is the daughter of Mr. and Mrs. Stanley Malek of Allen Park Drive. She prepared for college at Our Lady of Nazareth Academy in Wakefield.

The Rev. Thomas Reynolds

The Rev. Thomas Reynolds of Wilmington was recently re-elected to the board of directors of the Visiting Nurse Association (VNA) of Middlesex-East. He is pastor of St. Thomas Church.

The VNA of Middlesex-East offers nursing, physical therapy, occupational therapy, speech therapy, social work, and home health aid to families in the community and allows individuals to receive high quality care in the comfort of their own homes.

Bicycle found

A bicycle was found on a lawn in the Freeport Avenue area of Wilmington. The owner may claim it by giving an accurate description. Call 658-2281.

Back from Nashville

Mr. and Mrs. Roland Bennett, formerly of Federal Street, Wilmington, now of Apache Way, Tewksbury have returned from a 24 day trip to Nashville where they enjoyed the grand Old Opry and other attractions. They continued on through the Great Smokey Mountains in Tennessee and the Busch Gardens in Williamsburg, Virginia.

Birthday at home

Linda (Pacini) Stewart, a new resident of Delray Beach, Florida will be celebrating her August 29 birthday at the home of her parents, Paul and Cathy Pacini of Boisvert Road, Tewksbury.

The weekend visit is a birthday gift from Linda's husband, Mike. The couple moved to Florida in May.

Linda will be pleased to see or hear from her many friends in Tewksbury who are urged to call or drop in during that weekend.

Attend K of C Conference

The recent Knights of Columbus Conference, held at the Newton Marriot Hotel hosted over 450 grand knights and local council officers.

Among those attending from the Fr. Croke Council in Wilmington were Grand Knight Anthony Krzeminski and Past Grand Knights Wilfred Deveau and Paul Baton.

The conference was conducted by recently elected State Deputy Walter Almond of Belmont, leader of the more than 56,000 members of the K of C in Massachusetts.

TC carriers visit California

Town Crier carriers Kenny Blowers, 12 and his sister, Triana, 14, children of William and Juanita Blowers Carolyn Road, Wilmington are home soon after visiting their great aunt and uncle, Mr. and Mrs. John Doherty of Temple City, California.

During their vacation, they have visited Disneyland, Knottsburg Ghost Town, the Queen Mary in San Diego and Tijuana, Mexico.

Triana will be a freshman at WHS this fall and Kenny will be entering the seventh grade at the North Intermediate.

"Little Big Lunch"

St. Thomas Parish youth will present a musical "Little Big Lunch" Thursday, August 21, 8 p.m. at Villanova Hall.

The public is invited. Admission is free.

Crossing guards

With schools opening in a few weeks, The Wilmington Police Dept. is looking for a few people to work as crossing guards. Anyone interested in such work should contact Safety Officer Robert Shelley at 658-5071 or 5072.

MARK'S DOG GROOMING SALON
2461 Main St., Tewksbury
657-5157
All Breeds Welcome
Free Tick & Flea Dip with this ad
Hours: Tues. - Sat. 9 - 5

DYSON Piano & Organ
Buys - Sells - Tunes
NEW - USED
Consoles, Grands, Player Piano
Used Organs
Easy credit terms - Bank rates
Rt 110, Dracut, MA
453-3824

MAY THE SACRED HEART OF JESUS

Be praises, adored and glorified throughout the whole world forever and ever. Amen.

Say this prayer six times a day for nine days and your petition will be granted. No matter how difficult, don't forget to thank the Sacred Heart, and promise to publish.

R.J.C.

UNDERCOVERWEAR WANTS YOU
to have an
INNOVATIONS HOME LINGEREI PARTY
Earn terrific $$$, Trips, Gems & Furs.
1st 20 people to call will receive a special gift.
Go to HAWAII for
FREE
Call now 459-4708

EFFECTIVE SEPTEMBER 1st, 1986

The newsstand price of the TOWN CRIER will be 35¢ per copy

Mail subscription rates will be $14.00 local and $17.00 out-of-town

Increased cost of production plus recent postage increases (3 since 1/1/86) force us to raise the price of newsstand, mail subscribers and news carrier copies of the Town Crier.

beat the coming price increase subscribe now, and SAVE

UNTIL 9/1/86 YOU CAN SUBSCRIBE FOR $13.00 LOCAL OR $17.00 OUT OF WILMINGTON OR TEWKSBURY

Fill In This Coupon And Return It To The Town Crier Together With Your Check And Beat The Coming Price Increase!

Yes, I would like to beat the coming price increase . . .

☐ New Subscription ☐ Extend my present subscription

Enclosed is my check for $_____

Name _____
Address _____
Town _____ State _____ Zip _____

Clip this coupon and mail it to : **Town Crier** P.O. BOX 460 Wilmington, MA 01887

NORTH WILMINGTON SHELL
OFFICIAL INSPECTION STATION #1988
INSPECTION HOURS 8 to 5
TOWING • ROAD SERVICE • BRAKES
ELECTRONIC TUNE-UPS • EXHAUST
COMPUTERIZED WHEEL ALLIGNMENT
361 MIDDLESEX AVE., RTE 62
NORTH WILMINGTON
658-9498 • 658-5830
OPEN 24 HOURS

AUTO INSURANCE

ROBERT J. CAIN
INSURANCE AGENCY
Rates Quoted by Phone
585 Main St. 658-4772 Wilmington

obituaries

Irene Chisholm

Mrs. Irene S. Chisholm, formerly of 168 Middlesex Ave., Wilmington, died at Lawrence General Hospital, Lawrence Monday evening.

Mrs. Chisholm, who was 77 years of age at the time of her death, was born in Wilmington, the daughter of the late Annie (McEnroe) and the late Peter McMahon. She lived in Wilmington most of her life, and in Newcastle, Delaware for 18 years prior to moving back to Wilmington 16 years ago.

She was a communicant of St. Thomas Church and had been a member of St. Thomas Catholic Daughters of America.

Mrs. Chisholm was the widow of Paul Chisholm who died 18 years ago in Delaware. She is survived by her five children - William P. of Tariffville, Ct., Mrs. Carl (Marie A.) Butler of Wilmington, Mrs. David (Dorothy I) Stockwell of Longemadow, Henry J. of Newcastle, Delaware and Arthur C. of Newark, Delaware; her two brothers, Bernard P. McMahon of Wilmington and William F. McMahon of Acton. Thirteen grandchildren and one great-grandchild also survive.

The funeral will be held from the W.S. Cavanaugh & Son Funeral Home, 374 Main St., Wilmington Thursday at 10:15 a.m. followed by a Funeral Mass at St. Thomas Church at 11. Interment will take place in the family lot, Wildwood Cemetery.

Friends may call at the funeral home on Wednesday from 2 to 4 and from 7 to 9 p.m.

Helen Neary

Helen M. Neary of 36 Grove Avenue, Wilmington died at Choate Memorial Hospital on Monday.

Mrs. Neary, who was 61 years of age at the time of her death, was born in Charlestown, the daughter of the late Ellen (Hines) and the late Eugene Murphy.

She had been a summer resident of Wilmington for 35 years prior to moving here permanently 13 years ago. She served as librarian at the Charlestown Branch of the Boston Public Library for 20 years and held membership in the Charlestown School Girls Club and St. Dorothy's BVM Sodality.

Mrs. Neary is survived by her husband, Joseph P. Neary, her daughter, Mrs. Thomas (Ellen M.) Hooper; her two sons, Joseph P. Jr. and Robert J. all of Tewksbury; her sister, Mrs. Anne Callahan of Charlestown; her brothers, James Murphy of Stoneham, Eugene Murphy of Stoughton, Cornelius Murphy of Natick and six grandchildren. She was also the sister of the late Thomas Murphy of Everett and the late Mrs. Margaret Bowdring.

Funeral services will be held from the W.S. Cavanaugh & Son Funeral Home, 374 Main St., Wilmington, Thursday morning at 9:15 followed by a funeral mass at St. Dorothy's Church at 10:00. Interment will take place in Wildwood Cemetery.

SUN SELLER
flowers & plants
CUSTOM DESIGN - FRESH AND SILK FLOWERS
GREEN AND FLOWERING PLANTS
FLOWERS by "PHONE"
658-2344
ALL MAJOR CREDIT CARDS
333 Burlington Ave.
Wilmington, Mass.
Teleflora

Flower Stop
"Your full service florist"
Rememberance Flowers
658-5643
Teleflora

On the move -- at last

Wednesday was moving day for Scott and Jane McGrath's house. After losing their trailer to fire a couple of years ago, the McGrath's have pursued one dead end after another trying to land a new home. The house is shown here at the start of its journey on the end of West Street easterly of Route 93.

Room with a view

After months of red tape, the McGraths finally received permission from the state D.P.W. to move their house across the West Street bridge over Route 93. The new location will be on Perry Avenue, near the intersection of Woburn and Lowell Streets. The house did encounter a hang-up at the corner of Suncrest Avenue and Woodland Drive.

Shamrock beverage centers

LAZY DAYS OF SUMMER SALE!

Belmont SPRING WATER 69¢ Gal
Polar SOFT DRINKS 24-12 oz. CANS 4.99 + Dep
Coke SPRITE•DIETS •TAB 2 Liter 99¢
Pepsi SLICE & DIETS 24-12 oz. CANS 5.99
Heineken 24-12 oz. BOTTLES 13.99
Kaiserdom GERMAN BEER 24-12 oz. BOTTLES 11.99
Lite 24-12 oz. CANS 9.99
Bud 24-12 oz. CANS 9.99
Nabisco Snacks SAVE 50¢ 1.29 Box
California Cooler 12 oz. 4 PACK 2.99
Schnapps ALL FLAVORS BY LAWRENCE 3.99 25 oz.
Mr Salty PRETZELS SAVE 50¢ 99¢ box
Churchill Gin 80° 8.69 59 oz.
Hannah & Hogg GIN 80° 9.99 59 oz.
Booths HI AND DRY GIN 90 PROOF 11.99 59 oz.
Shamrock VODKA 80° 7.99 59 oz.
Hannah & Hogg SCOTCH 80° 10.99 59 oz.
Old Smuggler SCOTCH 86 PROOF 12.99 59 oz.
Johnny Walker RED 19.95 59 oz.
Jim Beam BOURBON 11.99 59 oz.
Lawrence SCREWDRIVER SAVE $1.00 2.99 33 oz.
Leroux COFFEE BRANDY 7.99 33 oz.
Fleischmanns WHISKEY 11.99 59 oz.
Seagrams 7 12.49 59 oz.
Dos Santos COFFEE LIQUEUR IMPORTED 7.99 25 oz.
Don Diego SILVER RUM 9.69 59 oz.
Ltd CANADIAN 11.49 59 oz.
Seagrams V.O. 16.99 59 oz.

The Retailers who are participating in this advertisement are independently owned and operated and do not constitute a chain. Prices of products other than those advertised may vary from store to store. The prices shown in this advertisement were not arrived at by agreement of the advertisers but are listed to inform their customers that they meet the prevailing prices in their marketing areas. Beer and soft drink sale items are sold warm only and the listed prices do not include deposit. Positively no sales to other package stores. Sale ends 8-30-86

Wilmington — Route 38, Main St. Opposite Wilmington Point
Lowell — Sunrise Shopping Center, Route 38, Bridge St.
Fitchburg — Central Plaza, Route 12, Water St.
Leominster — Sears Town Shopping Center, Junction Routes 2, 13 and 190
Fitchburg — John Fitch Highway, Next to Rich's

Let us show you the town. Starwood Associates
Century 21
299 Main St., Wilmington 657-8444

WILMINGTON

Live like a king & queen in this Full Shed 4 bedroom cape.
$174,900

WILMINGTON

Tastefully decorated throughout, many delightful trees & bushes
$179,900

Jackson built embankment ranch in a prime location.
$189,900

Stretch out in the 20 x 10 livingroom in this 6 room cape with enclosed porch.
$169,900

Lovely 3 bedroom split in North Wilmington featuring a garage with workshop.
$209,900

3 homes left in a new development area known as Bailey Road
$185,900

©1986 Century 21 Real Estate Corporation as trustee for the NAE>® and - trademarks to Century 21 Real Estate Corporation. Printed in U.S.A. Equal Housing Opportunity
EACH OFFICE IS INDEPENDENTLY OWNED AND OPERATED>

MCC
CONTINUING EDUCATION / COMMUNITY SERVICES
MIDDLESEX COMMUNITY COLLEGE

COME ...
GROW WITH US

Whatever your academic need, we may have the course or workshop for you.
• Earn a degree • Get a promotion • Change your career • Learn a new skill • Add to your resume •

Academic courses begin the week of September 8. Non-credit workshops are scheduled throughout the Fall semester.
Registration is underway at the Continuing Education/Community Services Office, North Campus, Bedford. Academic Planning assistance is available.
Catalogs have been mailed.If you would like a copy, please call our office. It contains information and course descriptions on over 600 courses and workshops. A registration form and directions are included for you to register by mail.

OFFICE AT THE MCC NORTH CAMPUS
MAILING ADDRESS: Springs Road, Bedford, MA 01730
PHONE: (617) 275-8910 ext. 240, 291

Fincom needs clerk

Do you have some free time on your hands? Are you interested in where your tax dollars go once they reach town hands or in the way the town is run? Are you able to take minutes and willing to polish up your typing skills?

If the answer to all the above is yes, the Wilmington Finance Committee could use you.

According to Fincom chairman Anita Bachman, her committee is seeking a part-time clerk to help at future meetings. Job requirements include work two nights a week in February and March and more "sporadic" meetings the rest of the year. Anyone applying needs to have a knowledge of typing and an ability to take minutes. Salary is set at $6.50 an hour.

"What a great opportunity this is for someone to learn about the workings of the town," said Bachman. If you are interested, contact any Fincom member.

Mr. and Mrs. Frederick Penney

Melissa White weds Rick Penney

On Saturday evening, June 21, at 7 p.m. Melissa Susan White, daughter of Ruth and Norman White of Sharon and Frederick (Rick) David Penney, son of Roberta Spence of Wilmington and Fred Penney of Saugus were joined in marriage.

The maid of honor was Carol Rebello of California, formerly of Sharon. Bridesmaids were Lisa Henniger of Marblehead, Diane Hoover of Westford, Debbie Hoover of Chelmsford, Jackie Lamont of Millis, Shannon Penney of Wilmington, Nancy Penney of Saugus, Linda Ianetta of Brockton.

Best man was Dan Cunningham of Saugus. Ushers were Dick Lynch of Malden, Michael White of Sharon, David White of Haverhill, Tim Penney of Wilmington. Mark Evitts of Saugus, Michael McMorrow of Saugus, Gerald Ianetta of Brockton.

After a honeymoon in St. Thomas, the Penneys will be living in Cranston, Rhode Island.

birth

PETERSON: Rogert Gerard, Jr., to Mr. and Mrs. Robert Peterson (Carla Andersen) of Woburn Street, Wilmington on July 29 at New England Memorial Hospital.

Grandparents are Mr. and Mrs. Douglas Andersen of Park Street, Wilmington and Mr. and Mrs. Herbert Peterson of Swain Road.

Great-grandparents are Mr. and Mrs. David Andersen, Daniel Bemis and Catherine Peterson all of Wilmington and Mrs. Theresa Callahan of Stoneham.

Patricia Quinn, engaged

Mr. and Mrs. John J. Quinn Jr. of Woburn Street, Wilmington, have announced the engagement of their daughter Patricia Marie to Lan Thomas Herrick, son of Donald and Eleanor Herrick, of Rome, New York.

Patti is a 1986 graduate of Ithaca College, Ithaca, N.Y. School of Allied Health with a Bachelor of Science degree in physical therapy. She is currently employed by John Heinz Institute of Rehabilitation Medicine in Wilkes-Barre, Pennsylvania.

Lan is a 1985 graduate of Ithaca College, Ithaca, N.Y., School of Allied Health with a Bachelor of Science degree in Physical Therapy. He is currently employed by Riverside Adult Day Care in Plains, Penna.

An October wedding has been planned.

Lan Herrick, Patricia Quinn

help wanted

PART TIME HELP WANTED
Cashiering and General Work in busy convenience store. Three shifts available. Apply in person Mon - Fri 10 a.m. - 6 p.m. Senior citizens welcome to apply.
TEWKSBURY MARKET
160 Shawsheen St at Foster Road, Tewksbury

HELP WANTED
GENERAL LABORER
FULL-TIME
DRY-WALLER
PART TIME
658-6149

NEED EXTRA MONEY?
FRIENDLY HOME TOY PARTIES has immediate openings for managers and demonstrators in this area. It's easy, fun and profitable. We have over 700 exciting toys and gifts featuring the new animated talking doll "Cricket" which will be advertised on national T.V. No cash investment, No collecting, No delivering and No service charge. All you need is a desire to make money, have fun and a few hours of spare time. No experience necessary. Call 1-800-227-1510

HELP WANTED
FULL TIME
DAYS
and part time
possible mother's hours
apply in person
KING'S JEWELERS
Wilmington Plaza
658-2122

serve with the Friendly team
Join up and serve with the Friendly team. Full or part-time positions may be available for waiters/waitresses, cashiers, cooks, and general utility workers. We offer clean, neat surroundings, good working conditions, flexible hours and excellent earning potential. Friendly is a great place to work.
Friendly restaurants
Contact the Manager of this restaurant for details.
An Equal Opportunity Employer
Contact the manager
Wilmington Plaza
Wilmington, MA.
657-7462
An equal opportunity employer

IN BETWEEN JOBS?
SEARCHING FOR A NEW JOB?
CALL MOORE!
Candidates are continously needed for short and long term temporary assignments and direct permanent openings. Wilmington, Tewksbury, Woburn, Reading, Burlington, Billerica, Andover, Stoneham, Wakefield, Winchester, etc.....
• Secretaries • Typists
• Word processors • Data Entry Ops.
• File and Figure Clerks • Bookkeepers
• SWBD / Recption • Assembly / Light Industrial
MOORE EMPLOYMENT, INC.
"MOORE TEMPS"
658-5168 658-9796

PART TIME HELP WANTED
Reliable girl wanted for office work. Some filing, light typing and telephone work involved. Hours flexible, afternoons, evenings and some weekends.
Call Valley News for more information
658-8211
658-8212

DRIVER WANTED
good working knowledge of streets, dependable, good driving record a must.
call
658-7673

TEWKSBURY MEMORIAL HIGH SCHOOL
Positions available as Advisors for
Yearbook - $1,613
Senior Class Play -$1,290
Chess Club - $535
Contact Mr. William DeGregorio, Principal, Tewksbury Memorial High School, Pleasant Street, MA, Telephone 851-2011

WILMINGTON PUBLIC SCHOOLS
WILMINGTON, MASSACHUSETTS
CLASS I SECRETARY / CENTRAL OFFICE
Twelve month position with a forty hours work week.
Applicant should possess the following skills:
Overall knowledge of general office procedures
Proficiency in typing/minimum of 40 w.p.m.
Some data entry experience
Filing ability
Computation skills
Duties also include preparation of bi-weekly payroll. Blue Cross - Blue Shield, retirement, and other pertinent reports. Salary according to current secretarial contract. Applications may be obtained at the Office of the Superintendent of Schools, 159 Church St, Wilmington, MA 01887
Wilmington Public Schools is an Equal Opportunity Employer

DRIVERS NEEDED
to deliver the Boston Globe 4 to 7 AM in the Wilmington, North Reading area. Dependable vehicle a must. Call Valley News for more information
658-8211
658-8212

TOWN OF WILMINGTON
TOWN HALL
PART TIME CLERICAL HELP
(Accountant's office)
Bookkeeping and data entry experience desirable, 19 hours a week. $6.50 per hour.
Please apply or send resume to
Town Manager's Office, Town Hall, Wilmington, MA 01887

ELDER SUPPORT WORKER
Work in own community as key member of home care team. Openings in service department for full-time to help elder people at high risk maintain independence at home. Elder Support Workers provide a range of in-home support services in 16-town region west and north of Boston. Competitive salary; 40 hours/week; good fringe benefit package; paid training toward certification; supportive working environment. Must have own car. Call for interview or submit resumé. Contact Kevin at 862-6200 or write
MINUTEMAN HOME CARE CORP
83 Hartwell Ave., Lexington, MA 02173
An Eq. Emp. Opp. M/F

PART TIME
CASHIER
& office helper
ideal for students
call
BREWSTERS
658-6720

THE RIGHT CONTACTS ARE EVERYTHING.
If you wear, or are considering, contact lenses, visit the Leahey Eye Clinic. Fifty years of medical and surgical eye care. The right contacts are everything.
LeaheyEyeClinic

Town Crier Sports

Football shifts into high gear

New England Patriots' quarterback Tony Eason (11) drops back to fire a first quarter pass behind the blocking of Mosi Tatupu (30) in Sunday night's 18-7 exhibition victory over the Washington Redskins.

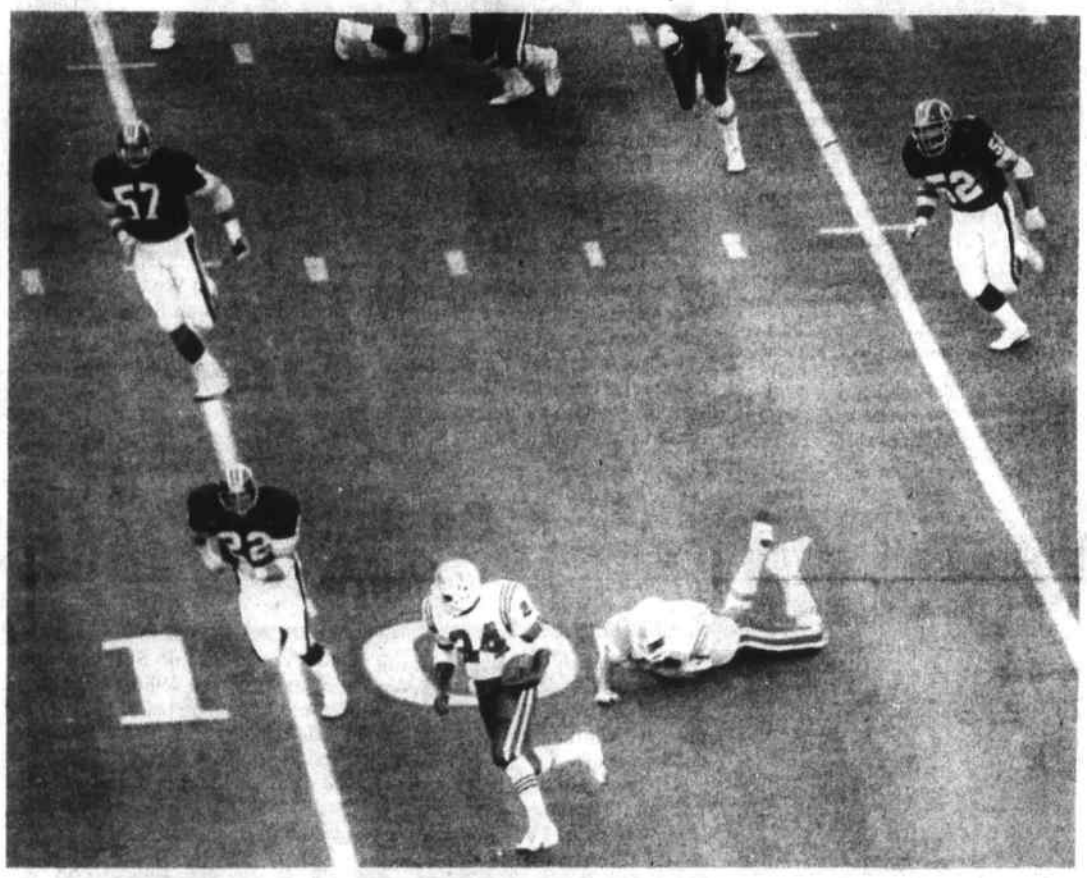

Weathers turns corner

Patriots' running back Robert Weathers turns the corner and roars past a fallen Craig James and a host of Washington Redskin defenders in Sunday night action at Sullivan Stadium.

Wilmington Softball League

Playoffs down to Final Four

Town Division

Rocco's 4, Farmer and the Del,1. Rocco's wins the series 2-1.

Semifinals

D&D Gulf 18, Rocco's 3; Doyle's Hardware 11, Northeast Development 6.

Wed., Aug. 13: 7 p.m., Doyle's vs. Northeast; 8:30 p.m., D&D vs Rocco's.

Mon., Aug. 18: 8:30 p.m., if game or finals.

Tues., Aug. 19: 8:30 p.m., if game or finals.

Wed., Aug. 20: 8:30 p.m. finals.

Thurs., Aug. 21: 8:30 p.m., finals.

Over 35 Division
(Double elimination)

Game 3, McNamara 13, Lions Club, 3; game 4, Joe Barry Oil 16, Starwood 0; game 5, Stelio's, Charlie's Auto Body, 1; game 6, McNamara Tire 11, B&B 10.

Tues., Aug. 12: Game 7 B&B Lions; 8:30 p.m., game 8 Charlie's vs Barry Oil.

Mon., Aug. 18: 7 p.m., Game 9 Stelio's vs McNamara Tire.

Tues., Aug. 19: 7 p.m., game 10.

Wed., Aug. 20: 7 p.m., Game 11.

Thurs., Aug. 21: 7 p.m. Game 12.

Thurs., Aug. 14: 11 a.m., pitching/hitting clinic; 8 p.m., Queen and Her Court vs Wilmington Town League.

Over 35 Division
McNamara 13 Lions 3

Tom Hamilton pitched for McNamara. Jim Buckley was on the mound for the losers.

For McNamara, Jeff Williamson had three hits, while Montiero and Cawthorn had two apiece.

Buckley and Poole had two hits apiece for the Lions.

Barry Oil 16 Starwood 0

Frank Stone pitched the three-hitter for Barry Oil. Jim Newhouse took the loss.

For Barry Oil, Dick McKenna went three for three with five RBI's while Paul Bova had two hits and two RBI's. Starwood players had three singles.

Stelio's 2 Charlie's Auto 1

John O'Melia pitched for Stelio's. Jim Hachey recorded the loss.

Rick Norton had an RBI single for Stelio's and Chuck Kennedy had an RBI single in the fifth inning.

For the losers, Ron Barber and Neil Topping had two hits apiece.

MacNamara 11 B&B 10

Tom Hamilton pitched for the winners. Joe Paladino tossed for B&B. Bill Cawthorn had three hits.

Mark Petus had three hits, including a homerun for B&B.

Rocco's 4 Farmer 1

Tom Woods pitched for Rocco's. Doug Souza was the losing pitcher.

George Pratt and Fred Olshaw had two hits apiece for Rocco's. Mike Herra contributed a homerun.

For Farmer and the Del, Herb Mason had two hits, including a homerun. Gary Hastings contributed two hits. Rocco's won the series, 2-1.

D&D Texaco 10 Rocco's 3

Jim Crowley pitched for D&D Texaco, while Tom Woods was on the mound for the losers.

For D&D, Joe Burbine had two homeruns and five RBI's. Dave Woods had two homeruns and four RBI's. For Rocco's, Mike Woods went two for two.

Doyle's 11 Northeast 6

Kris Hinxman was the winning pitcher. Bernie Wagstaff took the loss.

For Doyle's Hardware, Tom Bromander had three hits; Kris Hinxman, Greg Moulton and Roy Bromander had two hits apiece.

For Northeast, Ray Noel and Joe Simmons had two hits apiece.

Pop Warner football practice

The 1986 North Reading Pop Warner football season will get underway August 11. The conditioning sessions will run August 13,14, 18, 19, 20 and 21, at 6 and 7:30 p.m., at the North Reading High school baseball field.

All Wilmington youths who have registered or plan to play on one of this year's teams most attend these conditioning sessions.

The league is open to players ages eight to 14 with weight limitations.

Any questions concerning the Pop Warner program, please call Barry Hanson 664-5858.

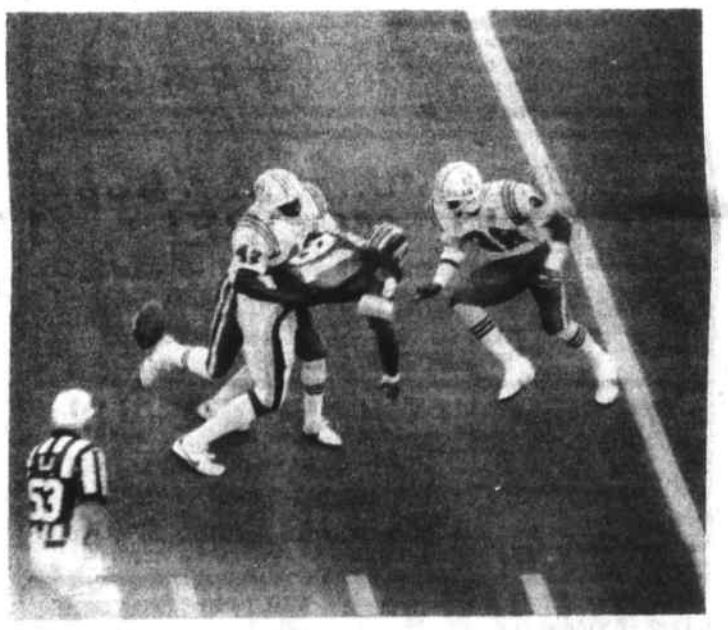

Redskin turnover

Patriot defenders Lippett and James jar the ball loose from Redskin receiver Art Monk Sunday night. Look for a complete high school and pro pigskin preview in upcoming editions of the Town Crier.

Softball clinic Thursday

Superstar softball pitcher Rosie Black will hold a pitching and batting clinic for local softball players August 14 starting at 11 a.m. at Tom Aprile Memorial Field. The clinic is sponsored by the Wilmington Rotary Club and the Wilmington Softball League and is free of oharge. High school pitchers should be especially interested in this clinic.

POP WARNER
PLAYER REGISTRATION

	DIVISION	BASIC AGES	WEIGHT RANGE
Ds	Jr. Pee Wee	8-9-10★	50 - 85 lbs.
Cs	Pee Wee	9-10-11★	65 - 100 lbs.
Bs	Jr. Midget	10-11-12★	80 - 115 lbs.
As	Midget	11-12-13★	90 - 135 lbs.

★ Older boys are eligible in each division with certain weight restrictions.

REGISTRATION
AT NORTH READING HIGH SCHOOL
AUGUST 13, 14 and AUGUST 18, 19, 20, 21
6:00 p.m. to 7:30 p.m.
Registration Fee - $20
For further information, call Barry Hanson 664-5858

Uncle Micky's
Delivers more than just Pizza!
658 - 3063
296 Shawsheen Ave., Wilm

DUNN'S BIKE SHOP
Schwinn
AUTHORIZED SCHWINN DEALER
944-9221
16 Gould St READING

Jean's Curl n' Swirl
2122 Main St
Tewksbury, MA
658-9333

Firestone
SUPREME® SALE!
$34.95 Each. P155/80R13 Whitewall. Orig. $51.95
Our Best Total Performance Radial
• Long Mileage • All-season traction • Smooth, quiet ride

P155/80R13	$34.95 Each Orig. $51.95
P165/80R13	$44.95 Each Orig. $57.95
P185/80R13	$49.95 Each Orig. $66.95
P195/70R13	$57.95 Each Orig. $74.95
P185/75R13	$54.95 Each Orig. $70.95
P195/75R14	$58.95 Each Orig. $76.95
P205/75R14	$61.95 Each Orig. $79.95
P205/70R14	$64.95 Each Orig. $83.95
P205/75R15	$63.95 Each Orig. $84.95
P215/75R15	$66.95 Each Orig. $88.95
P225/75R15	$69.95 Each Orig. $91.95
P235/75R15	$72.95 Each Orig. $96.95

• All sizes are whitewalls. Sale Ends Aug. 30.

FIRESTONE'S BEST. NOW $52 to $96 LESS
Than original '86 prices per set of four

FRONT WHEEL ALIGNMENT
Align front wheels setting all adjustable angles to manufacturer's specs. Chevettes, toe only. Parts extra. $29.95 Most cars

90 DAYS SAME AS CASH
Firestone 658-5660
496 Main St., Wilmington

(photo by Lauren Terazzano)

Sandcastle champs

These sandcastle champions proudly display their well-deserved ribbons at last Thursday's Wilmington Police Association Beach Day at Silver Lake.

(photo by Lauren Terrazzano)

Fine art

This sand sculpture was all in a morning's work for these talented Wilmington youngsters at the Wilmington Police Association Beach Day.

Lorraine Spada School of Dance

384 Middlesex Avenue (Rt. 62)
Wilmington, Ma.

Beginner Classes Available

★ Ballet & Tap Combination
ages 4 & 5 - Mon, Thurs & Sat mornings

★ Balllet & Tap Combination
ages 6 - 9

★ Pre Teen Jazz
ages 9 - 12

★ Teen Jazz
ages 13 and up

★ Women's Jazz

Registration Sept. 4th

• Quality Instruction
• BFA Boston Conservatory
• EdM Boston University
• Member of Dance Teachers Club of Boston

For more information call —
657-6025

(photo by Lauren Terrazzano)

Early stages

This young lady is in the early stages of her creation in the sandcastle competition Thursday.

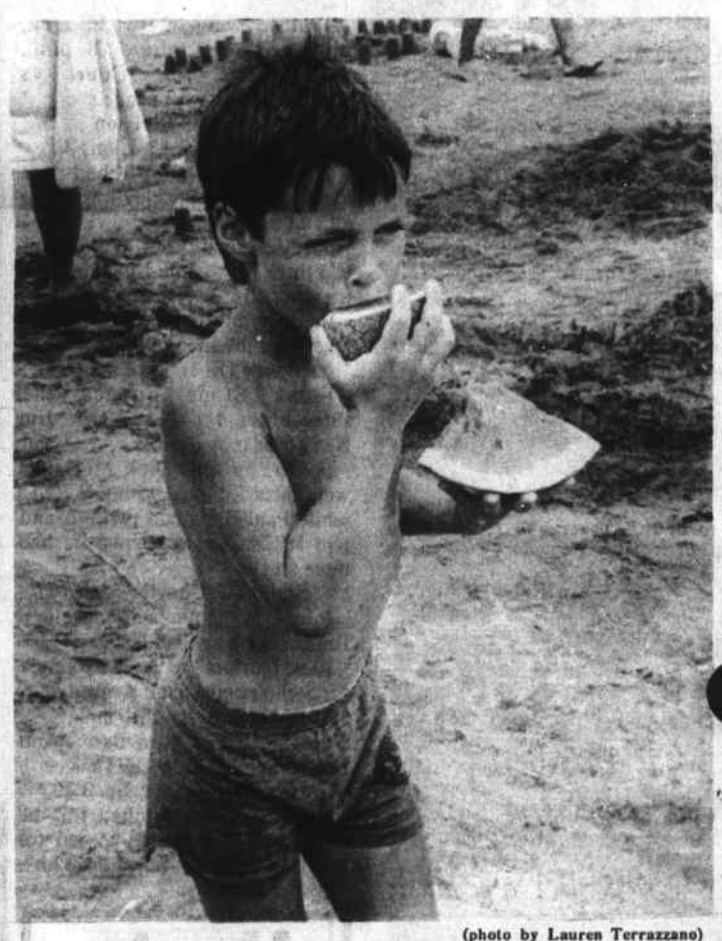

(photo by Lauren Terrazzano)

Beach Day munch

Watermelon was a main attraction at the annual Wilmington Police Association Beach Day last week.

North Shore hockey tryouts

The North Shore Raiders are looking for a few good Mites. The Raiders is a hockey program consisting of 11 teams ranging from Mites, Squirts, Pee Wees, Bantams, Midgets, College Tour and a College/Pro teams.

They are seeking boys and/or girls seven and eight years of age to attend tryouts for a Travel Team.

Ken Hodge, former Boston Bruin and a member of the Stanley Cup Championship Team of 1970, will coach the team.

Hodge is currently chairman of the Special Olympics. His emphasis with the Raiders will be to teach the game from the basics up.

The North Shore Raiders are a member of the Metropolitan Boston Hockey League made up of 16 programs. They are also members of the North American Amateur Hockey Association which numbers over 4,000 hockey players in New England.

Tryouts for this team will be held at the Peabody DNR Rink off Lowell Street on Wednesday, Sept. 3 at 6 p.m. and on Sunday, Sept. 7 at 11 a.m. Additional information can be obtained by calling Jack Guerin at 475-7065.

Basketball clinic

The Bentley College Youth Basketball Clinic will be held on August 23 from 10 a.m. to 12:30 p.m. at Wilmington High School's outdoor court.

All boys and girls age eight through 18 are invited to attend.

The clinic will be conducted by head coach Frank Sullivan and players from the 1986-87 Bentley College basketball team.

The clinic is free. There will also be drawings for several prizes. In the event of the rain the clinic will be held at the North Intermediate gym.

Jim Boudreau's Muffler Connection
FOREIGN & DOMESTIC

WE WILL NOT BE UNDERSOLD!
At JIM BOUDREAU'S, we will meet or beat any legitimate written estimate. Not only will we meet it, we will give you an additional 10% DISCOUNT.

BRAKES
FOREIGN & DOMESTIC

When your brakes aren't working, and you're headed for a wall, you might want to swear some. Maybe a lot.
But we can put a stop to that. Bring your car in (slowly, please) for a free brake inspection. If you need repairs, front and rear brake jobs include lifetime pads or shoes, resurfacing of drums or rotors, and repacking the wheel bearings. And we'll meet or beat any written estimate.

No Appointment Necessary!

Come down to the friendliest waiting room in the greater Lowell area. Drive-in today; where never is heard a discouraging word.

FREE EXHAUST INSPECTION

LIFETIME MUFFLERS 25% OFF SALE

★ Open Saturday 8AM-3PM ★

DRIVE-IN SERVICE
FOREIGN BRAKES OUR SPECIALTY
We stock foreign car calipers and rotors and carry the best brake stock in the area.
ALL WORK PROFESSIONALLY DONE BY THE BEST!

WE WILL HONOR
ALL MIDAS, SPEEDY, MEINEKE & SEARS
WARRANTIES NOW IN EFFECT ON MUFFLERS

Jim Boudreau's
Muffler Connection &
2184 Main St. (Rte. 38) Tewksbury 658-2120

Featuring Quaker Maid

• Free Estimates • Decorator Design Service
• Appliance Selection • Professoional Installation

Kitchens by Rice Brothers, INC.
Specialists in Kitchen and Bath Designs
3(Rear) Church St., Wilmington, Mass. • 658-3219
Hours: Mon. & Tues. 8-5; Wed. - Fri. 8-9; Sat. 9-4

TEWKSBURY / WILMINGTON ELKS LODGE 2070

ELKS BINGO
EVERY TUESDAY

EARLY BIRD 7:00 P.M. | 2 intermission games | 18 REGULAR GAMES

$50.00 Each

"Call us First! You won't have to call anyone else!"

CARQUEST

RALPH'S AUTOMOTIVE CENTER
460 MAIN STREET
WILMINGTON CENTER
658-5558

AUTOSAVE
1268 MAIN STREET
TEWKSBURY
851-7267

Homeowners Insurance Designed to Provide a Model of Protection

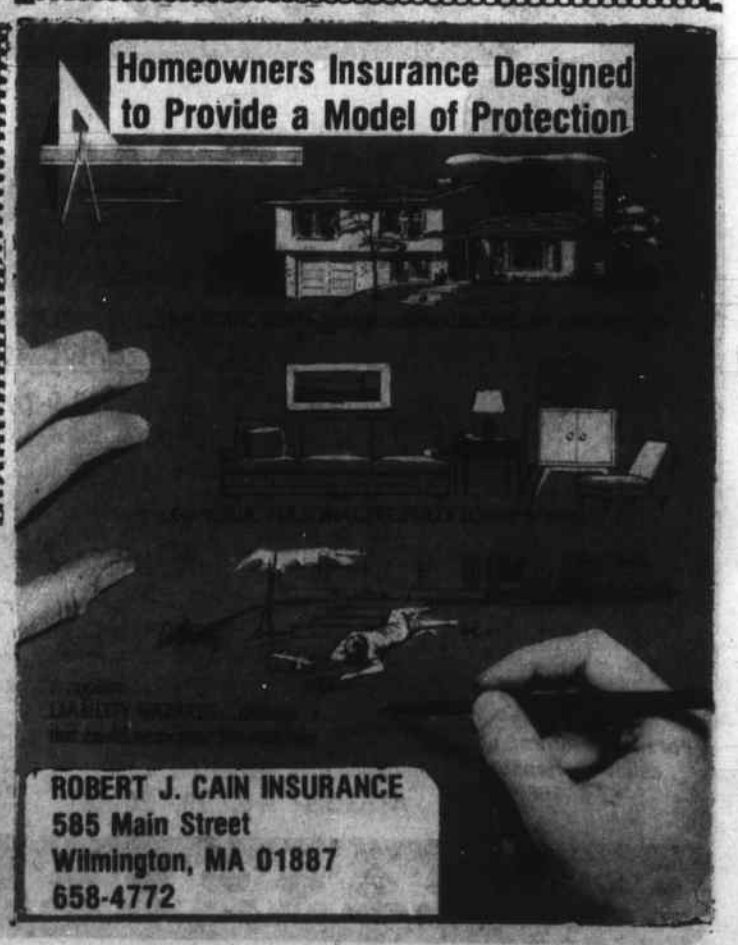

ROBERT J. CAIN INSURANCE
585 Main Street
Wilmington, MA 01887
658-4772

Wilmington's stars shine at ULowell

During the past week 22 girls from Wilmington High School attended the University of Lowell Chiefs Basketball School. The school was run by ULowell head coach Don Doucette and Central Catholic coach Dick Licare.

The coaches at the camp included members of the men's and women's ULowell basketball teams as well as high school coach Janet O'Reilly. In addition to learning new skills through drills and instruction, the girls played two games a day and heard lectures from various high school and college coaches.

During the week players were chosen daily to receive Player of the Day and Hardest Worker of the Day awards. Receiving awards were Kris Cavanaugh, Amy Caruso, Karen Andersen, Ann Marie Andersen, Danielle Fay and Christine Bonarrigo.

At week's end, contests were held to determine a foul shooting champion and a one-on-one champion. Amy Caruso won the foul shooting award and Karen Andersen was victorious as the one-on-one champ.

From the 45 girls attending camp, five were chosen by the coaches to form a camp All Star squad. Four of the five selected were WHS students. Receiving this honor were Amy Caruso, Danielle Fay, Ann Marie Andersen and Cathy Nistico.

The highest award presented at camp was given to WHS standout Karen Anderson as the Most Understanding Player at camp as selected by the entire camp staff.

All the girls had a wonderful week of fun and learning. Other WHS girls attending were Judy Baptiste, Amy Hamilton, Cindy Elliot, Amy Lavina, Jennifer Ryan, Seth Sheehan, Laurie Rowe, Lauren Scallese, Lisa Raso, Debbie Gigante, Kristin Peters, Denise Cunningham, Karen Lynch, Tracey Hill and Gina Martinello.

Summer hoop

Wilmington's basketball girls displayed their talent and enthusiasm at the recent University of Lowell basketball camp. See story on this page.

Lynn Woods mile relay

The Lynn Woods 10 mile relay will be run Wednesday, August 20 at 10 sharp beginning at Lynn Woods Reservation, Great Woods Road entrance (off Lynnfield Street, Rte. 129). Follow Route 129 exit off Route 128 or Route 1.

Held to benefit the Multiple Sclerosis Society, the event will be sponsored by Security National Bank, Atlanticcare, Eastern Savings Bank, Maxey's Sports, Ron Lee's Landscaping, Lynn Woods Ski touring Center Boyd's Potato Chips, Gatorade, Pocahontas Spring Water, Lynn Park Department, North Medford Club and Lynn Ac.

The race will be run by four member teams, each running 2.5 miles over mostly dirt road and trails.

Categories will include men's open, women's open, masters (over 40), high school boys, high school girls and coed (two male and two female).

The entry fee will be $16 per team (checks payable to Lynn Ac) post entries accepted on the day of the race until 5:45 p.m.

Prizes will include t-shirts for the first 40 teams; trophies to the winning team in each division and individual medals to the first five teams (men's open) and first three teams in all other divisions. Refreshments will be available and prizes will be raffled.

For more information, call Bill Mullen at 598-5022.

Cancelled

The Boston College instructional clinic in Wilmington scheduled for Saturday, August 16 has been cancelled until further notice due to a recruiting conflict.

Rosie hits town Thursday

Rosie Black's best pitches? Well, the riser, the drop, the sinking curve and the flat curve, the knuckleball, three or four change-ups and I guess you'd have to include "the queen and her court." The five foot nine inch, blue eyed blonde has 16 pitches that she throws with alarming effectiveness. That's not counting the trick pitches - between the legs, blindfolded, and pitching from second base.

What she has accomplished in 21 years as a professional starting at age 12, with her assortment of pitches and windups has been astonishing. Pitching almost exclusively against men as her team travels across the country, Rosie has won nearly 97 percent of her games, pitching 483 perfect games and compiled 51,286 strikeouts. Rosie makes the audience laugh, cheer and react with amazement as she delivers her pitches to bewildered batters.

The batters, who have blood in their eyes at the beginning of the game, begin to lighten up and enjoy the night as the realization dawns that the lady is simply too much. They are not alone. Rosie has pitched against the best major league baseball players in Japan and beat them handily four straight games as 30 million Japanese watched on prime-time television. She pitched for one of the top men's softball teams in America against its' top rival and pitched a no-hitter.

Rosie has hurled against big leaguers like Johnny Bench and Willie Mays and a quartet from the 1969 World Champion Mets, and handled them all with casual ease.

Although Rosie is the star of the exhibition with her mind-boggling statistics, the surprising crowd pleaser combining skill and entertaining comedy is the Court Jester, Lotta Chatter, who covers the firstbase position. From her opening tumble over second base to the final out, Lotta is a whirlwind of juggling, stunts, and antics aimed at teasing the opposition.

The lineup includes high percentage hitter, Steve Strboya who, as catcher, has the challenging task of corraling Rosie's assortment of pitches. He sports a rifle-like throwing arm that defies runners to try and steal a base. Beginning his fourth season with the team is shortstop Scott Elwell. With his extremely quick moves and diving catches, he covers everything left of the centerfield fence. With powerful wrists and a six foot four and one-half frame, his homerun hitting power is a pitcher's nightmare.

They are not only the hottest softball taem around, but this handsome quartet also stars on television, appearing on Johnny Carson's Tonight Show, Merv Griffin, P.M. Magazine, Good Morning America, You Asked For It, and popular international talk shows "The 700 Club" and "The PTL Club."

This exciting exhibition will take place at Aprile Field (town park) Wilmington Thursday, August 14 at 8 p.m.

For information call any member of the Wilmington Rotary Club. Tickets may be purchased at D&D, Doyle's Hardware, North Wilmington Shell or at the town park.

Softball marathon this weekend

Easter Seal is urging all softball players to "Catch the Spirit" and register for the Bud Light Easter Seal Softball Marathon. The Marathon is open to all teams - advanced or beginner - and will be held in Wilmington Saturday, August 16.

Each team that enters the Marathon receives a game trophy and a chance at other great prizes. Easter Seal and Bud Light have extended an invitation to every business, recreational or competitive team in the Wilmington area to participate in this event.

All proceeds from the Bud Light Easter Seal Softball Marathon help to fund Easter Seal services including stroke clubs, therapeutic swim programs and summer camping opportunities. Other Easter Seal services are physical, speech and occupational therapy for public schools and daycare centers throughout Massachusetts and Easter Seal Home Health Care.

Soccer practice

The Wilmington High School soccer team will begin the 1986 season Monday, August 25.

The first session will start at 8:45 a.m All candidates must have physical exams prior to playing.

VIDEO Paradise
IN THE Wilmington Plaza
OF WILMINGTON 657-8767
New England's LARGEST Video Store Franchise With Over 50 Stores
*Memberships Good At All Locations
Largest VHS Selection
Low Prices On VCRS
"Movies For a Buck"
WE CAN TRANSFER YOUR OLD HOME MOVIES TO VIDEO CASSETTE. NO MORE PROJECTOR, SCREEN OR HASSLE!
Come in for FREE ESTIMATE
Store hours Mon. thru Sat. 10-8
SUNDAYS ARE FREE

THE MIDAS MUFFLER CHALLENGE
Bring Midas anyone's written estimate for installing a muffler and we'll meet it or beat it. No ifs, ands or buts. Going someplace else could cost you.
BRAKES $59.00 PER AXLE MOST CARS
FREE NEW ENGLAND ROAD MAPS
Our Brake Job Includes:
• New Guaranteed Brake Pads or Linings
• Inspect Wheel Cylinders
• Resurface Drums or Rotors
• Road Test • Inspect Calipers
• Inspect Brake Hardware
(Semi-metallic pads, additional parts and service extra.)
FREE BRAKE INSPECTION
See warranty terms at your local Midas dealer.
MIDAS
TAKE IT TO MIDAS
TAKE IT TO SOMEONE YOU TRUST
MIDAS 2532 Main St. (Rt. 38) Tewksbury, MA 01876 658-2222 Next to Grand Rental Station
MIDAS 556 Boston Rd. (Rt. 3A) Billerica, MA 01821 663-2777
HOURS
MON. THRU THURS. 7:30-8:00 PM
FRI. 7:30-5:30
SAT. 7:30-5:00

SWIMMING POOL DOCTOR
Pool Start-ups, Pool Troubles (water & filter, etc.) & Pool Closings
Call 658-9033 at 8 a.m. and 4 p.m.

·WILMINGTON·
MUSIC CENTER
INSTRUMENTS · LESSONS · ACCESSORIES
Joseph Barbieri Proprietor
261 Main St. Wilmington, MA 01887 (617) 658-3533
658-3533

SHEA CONCRETE PRODUCTS
PERM ENTRY Bulkheads Sizes S - D
Septic Tanks 500 - 5000 Gal
Precast Stairs 4', 5', 6' & 10' wide
773 Salem St. Wilmington, MA 658-2645
Dependable Service

SAVE $10 to $DOLLARS ON EVERY YARD!
$12 FREE PADS! FREE INSTALLATION
THIS ROLL STOCK MUST GO! LET'S CLEAR THE FLOORS!
PHILADELPHIA ARPAGE ENCORE
30 Beautiful Colors
FOOTPRINT FREE CARPET!
Solids & Multitones!
13'6" wide; fewer seams! Reg $29.99 / yd
Now only $24.99 yd INSTALLED
PHILADELPHIA PRIVATE GRADE 93
INSTALLED ON HEAVY PAD
$21.99 yd
ROBERT'S CARPET OUTLET
474 MAIN ST. WILMINGTON 658-9694

At Your Service

VALLEY FENCE CO.
FREE ESTIMATES
WOOD - CHAIN-LINK
TOOL SHEDS - CABANAS
REPAIRS OPEN EVENINGS 'til 8 p.m.
1073 SHAWSHEEN STREET
TEWKSBURY, MA 01876
851-9604

657-7389 or 272-5160
JUNK CARS & TRUCKS
CALL THE LITTLE GUY FROM WILMINGTON

JERRETT'S AUTO BODY
Top Quality Work
- Insurance Work
- Major Collision Rep.
- Frame Straightening
- Expert Color Matching
- Glass Replaced

218 ANDOVER St., WILM.
658 - 3213

PARKER'S ELECTRIC SERVICE
625 South St.
Tewksbury, MA 01876
Master Lic. No. A8205
Telephone (617) 658-5301
QUALITY WORK YOU CAN AFFORD

Wright Electric Co.
Electrical Contractors
657-7195 WILMINGTON
QUALITY ELECTRICAL INSTALLATIONS
CUSTOM ALARM SYSTEMS

PRO FENCE CO.
"Dedicated to Serving You Better"
- 100% Cedar Wood
- Chain Link

FREE ESTIMATES
WILMINGTON 657-5410 WOBURN 933-1234
835 Woburn Street, Wilmington

Free Estimates
PANTANO FENCE
Chain Link and Stockade Fence
Installation and Repair
657-4656 438-4055
MARK PANTANO

CHARLIE'S AUTO BODY
611 MAIN ST., WILMINGTON
Frame Straightening
Major Collision Work
WindshieldsFiberglass Bodies
Wrecker Service
658-5360

JUNK CARS
Highest Prices Paid
Picked up with or without wheels
658-3995

WALSH ELECTRIC SERVICE
COMMERCIAL
INDUSTRIAL RESIDENTIAL
- ALARM SYSTEMS
- SWIMMING POOLS

658-2362 or 664-6171

PLUMBING HEATING
REASONABLE RATES
FREE ESTIMATES
EXCELLENT WORK
Master Lic. #8588 CALL PAUL 657-7758

Jim's TV Repair
287 Main St., Wilmington
$10 off with this ad on color tv repair Home or shop
658 - 4713

COLOR TELEVISION REPAIRS
CALL HARVEY'S TV
SERVICE CALLS $19.95
Master Lic. # 1308
658-5944 658-4324

AL MOLANDER
Al's Service Station
"All types of service on all types of cars"
FULL SERVICE AT PUMPS
658-3228
103 Main St., Wilmington
MONDAY thru FRIDAY 6 a.m. - 8 p.m.
SATURDAY 7 a.m. - 4 p.m.

NU-COAT PAINTING
Interior - Exterior
Vinyl Siding
Small Repairs
Free Estimates
658-6828

SHAWSHEEN PLUMBING & HEATING CORP.
NEW - REMODELING - REPAIRS
ALBERT A. SALERA MASS LIC. # 6811 658-6118

RJN HEATING SERVICE
Factory Authorized
• Service • Sales
Installations on most makes of
OIL BURNERS
WATER HEATERS
BOILERS and FURNACES
Oil Burners Cleaned and Tuned
24 Hour Emergency Service
658-8700

PAINTING
INTERIOR-EXTERIOR
See Cliff
Home Improvements
Free Estimates
ROOFING SIDING
Reasonable Rates
Cliff Southmayd
957-2221

James White, Jr. Carpenter
General Remodeling
Kitchens • Bathrooms
Playrooms • Porches
69 West St., Wilmington
658-3141

Replacement Windows
- All Vinyl
- Double Pane
- Tilt-in, for easy care
- Never Paint again
- Free Estimates

S & C WINDOWS
658-5484 391-7537

DRIVEWAYS by READING ASPHALT CO.
Quality Paving at Reasonable Prices
25 Years Experience
Residential and Commercial
FREE ESTIMATES
Call T. CAIL 944-7072

NORTHEAST TREE, INC.
Tree Removal - Spraying
Landscaping - Stump Grinding
FREE ESTIMATES - FULLY INSURED
658-5177

MASONRY UPKEEP
- Repair & Restoration
- Stone Walls • Stairs
- Walkways • Chimneys

FREE ESTIMATES
REASONABLE RATES
INSURED.
TOM 658-5437

HARDWOOD FLOORS
Sanded & Refinished like new!
New Floors Installed
Quality Workmanship
J & L Flooring Co.
396-2036

S.J. GORDON CONTRACTORS
ASPHALT PAVING
Residential and Commercial
DRIVEWAYS 245-2729
WALKWAYS
New & Repairs
Bob Cat Rental

THE FURNITURE HOSPITAL
- FURNITURE REPAIRS
- PARTS MADE
- CUSTOM-MADE FURNITURE

• Stripping • Refinishing & Reupolster with your fabric • Wicker repair • Caning • Seat weaving • Formica work
657-8393 – 658-9179

L & M construction
William J. Lecesse Joseph F. Miceli Jr.
Sun decks - Porches - Custom Framing - Additions
19 Tanglewood Ave., Tewksbury, MA 851-8712

Bobcat
Front End Loaders
For Rent $100 Daily
plus delivery
FOR THE HOMEOWNER
O'CONNOR EQUIPMENT CORP.
300 CANAL ST., LAWRENCE
1-686-7365

SDR & SON
658-6926
General Backhoe Work
Septic Systems and repair
For a job well done Call Red!

LOAM
Screened $13 yard
Unscreened $8 yard
Fill $6 yard
Gravel $7.50 yard
Orders over $60 Free Delivery
658-4062

- MASONRY
- CONCRETE
- STONE WORK, etc.

GENERATION CONSTRUCTION
245-0178
FREE ESTIMATES
Call Bruno or Anthony

VINYL & ALUMINUM SIDING
Complete Trim Coverage
- Additions
- Masonry
- Doors-Windows
- Roofs
- Porches
- Kitchens/Bathrooms

Fully Insured
Licensed
CertainTeed
ALUMINUM AGE, INC.
664-5475 658-8462

SEWER TIE INS by PAUL HEIDER & SONS
FREE ESTIMATES
16 YEARS EXPERIENCE
Now connecting in Tewksbury
Licensed in Tewksbury
Wilmington, Billerica, & Lowell
Also dry wells. Septic repair.
FAST SERVICE 851-2652

Wilmington
SEWER HOOK-UPS
Back Hoe Work
(Over 29 years experience in water and sewer work)
FREE ESTIMATES
Licensed Drain Layer
Rocky Yentile
658-4682

FARM ENRICHED SCREENED LOAM	$19 per yard
UNSCREENED LOAM	$15 per yard
FARM MANURE	$9 per yard
BARKWOOD MULCH	BROWN $21 / yd RED $24 / yd
FILL	$6 per yard
GRAVEL	$12 per yard
HORSES BOARDED	$125 per month
SAND FILL	$12 per yard

Discounts available for large quantities
Prompt Delivery 7 days a week
WEISS FARM
STONEHAM 438-0689

SCREENED
LOAM
CALL
475-8153
DELOURY

REAL ESTATE BROKER
NOTARY PUBLIC
PAUL K. BUTT
HONEST ESTIMATES
WILMINGTON, MASS.
658-3716
BUILDER - DEVELOPER
CUSTOM HOMES BUILT, ADDITIONS & GARAGES
FAMILY ROOMS - BACK HOE RENTAL
Fair Prices & Expert Craftsmanship
Member: Wilmington Chamber of Commerce

PAUL J. HOWELL & SONS, INC.
Sewer Hook-ups
Backhoe work
Hot Top — Loam
34 Years Experience
LICENSED
658-2795

SEWERAGE CONNECTIONS
TEWKSBURY
WILMINGTON & BILLERICA
Septic Systems Installed - Repaired
General Backhoe Work
Reasonable Rates
Fully Licensed
Bob Griffin
667-0417

BULL DOZING SHOVELDOZING
Excavating Sand
Loam Gravel
DELOURY CONSTRUCTION
475-7544

6589071
Thinking of an ADDITION?
Why not give us a call?
You may be glad you did!
PORCHES • GARAGES • ADDITIONS
CALL 658-9071 ANYTIME
JACKSON BROS., INC.

Cesspools & Septic Tanks
PUMPED OUT
Public Sewer Connection
JOSEPH H. APP
Wilmington
658-2223 658-9831 933-1077

THIS SPACE AVAILABLE
To place your ad call the
Town Crier
658-2346

The outdoors column

by Bill Conlon

If you expect to go fishing this late in the year, you just have to cope with weeds.

That can mean anything from snagging a lily pad while fishing off a dock to hauling a 10-pound mossback from under a weedbed the size of Colorado.

Most ponds right now are clogged with enough biomass to power a small city, if you could ever dry it out. Fishing in such a salad bar is tough, but incredibly productive. The fish are always there, if you can get through to them.

First of all, don't bother with anything bigger than a canoe. Unless the lake is huge and deep, in which case you'll be joining a fleet of powerboats, any motor with a propeller will be clogged with veggies in no time. Even the so-called "weedless" electrics usually aren't. The weeds will win every time.

The same goes for a rowboat. The dip and pull is easy enough, until you try to lift the oars for the next stroke. A varnished paddle from a canoe is the best way to go calmly forth through the weeds. A rubber boat works well enough, I suppose, but personally I just can't stand the things.

As for terminal tackle, this too has to be completely weedless or the day will become one of insane frustration. Stopping to pull a handful of weeds from the hook after every cast quickly loses its amusement value.

Few lures are as weedless as a rubber worm, hooked with a Texas rig. Fished right across the top of the pads, rubber worms will drive the pickerel and bass bananas. And bring a few extras -- pickerel have a habit of slashing rubber worms in half.

Another rig that works quite well in the greenery is a Johnson weedless spoon. I had lots of fun using one on Long Pond in Tewksbury the other day, with half a rubber worm trailing from the hook. It looked just like a tadpole wiggling through the moss and the pickerel were blasting it left and right.

Beyond that, anything which floats has only a fair chance of staying clean. Jitterbugs and Rapala-type lures can be steered clear of the worst thickets but they will hang up occasionally. As for spinners, spoons and crankbaits, leave them home. You could get the same effect by dragging a lawn rake across the bottom.

As for line, forget anything under ten-pound test. You never know when you'll have to lift an entire weedbed to haul out something underneath. Heavy line cuts down your casting distance (thin line flies better) but 12- or 15-pound test is a fair compromise.

When it comes to actually fishing in the moss, you naturally try to find patches of open water. Good luck. But even the thickest weedbeds have open spots that you might not see. Fish lie in ambush under these holes and bust anything that crosses over their heads. Sometimes the hole between the pads isn't much bigger than a dollar bill, but the fish will be there.

Keep in mind that fish are completely weedless. They don't mind the salad at all. Only you do.

My fishing expeditions into the weeds have included some thoroughly outrageous experiences with big pickerel right in the thickest slop.

Once, using a Johnson spoon, the lure landed with a plop in a tiny open patch. Before it sank a foot, something came streaking out of the pads about three feet away. This monster left a "V" wake like a homing torpedo, bumping pads out of the way and heading straight for the spoon. There was no question that it had murder in mind.

Naturally I was the picture of composure as it streaked in for the kill. At least I don't remember screaming. Well, maybe I did.

Anyway, the pickerel hit like a freight train. I waited for the tug before setting the hook, knowing that sight is often deceptive. The hook sank firmly into bone.

And that, sadly, was about all the fight there was. The fish streaked off, only to wrap the line around the pads after a few feet. We had to pole over to retrieve the pickerel, which weighed just under four pounds. Add in the weeds that came along and the whole bundle weighed closer to 54 pounds.

Spectacular fights are rare in the bushes. The greenery just takes all the fun out of playing a fish. But when it comes to catching them, the weeds can make all the difference in the world.

Newport sailboat show

The 16th annual Newport International Sailboat Show (NISS), the nation's premier in the water sail show - will feature over 450 sailboats, many new designs, and numerous special event activities. The four day show will be held September 4-7 at the Newport Yachting center, Newport, Rhode Island.

NISS provides attractions for everyone, whether it be the novice yachtsman or veteran boater. Of the over 450 new crafts, 50 will feature new designs and many show boats will be displayed in water, as well as on land. The vast selection of boats on display range from 18" radio controlled models to the Queen of the Show, the 70' "New Horizons." Highlights not to be missed include:

"Shamrock" makes a special appearance. This magnificent 127' wooden sailboat will be on hand to lend elegance to the entire show. Recently donated by Lipton Tea to the Museum of Yachting at Fort Adams, "Shamrock" will be the host of a special media reception to be held Thursday, September 4 at 11 a.m. A raffle to win a trip for 20 aboard "Shamrock" will be a special museum fundraiser.

The Mini-American Cup Amateur Challenge (Open daily to public; special media challenge slated Saturday, September 6 at 1 p.m.)

Sponsored by Sony, the Mini-America's Cup Amateur Challenge sets remote controlled model sailboats in a demonstratioan bin. "Skippers" compete to maneuver the vessels across the basin via the remote controlled sails. An exciting media challenge is scheduled for Saturday, September 6 for New England personalities to compete against the actual international champions. The semi-finals for the Mini-America's Cup is being held concurrently with NISS at Fort Adams.

In-water demonstrations. Many boats will hold in-water demonstrations including J-Boats and a wide array of other show boats. NISS provides the serious sailboat shopper with the opportunity to personally test many of the boats in the show. It is also the first national showing of the majority of boats.

Exhibitors of every aspect of sailing. NISS provides attendees the unique opportunity to have everything on-site, which may be needed to purchase a sailboat. This includes the availability of experts on sails, rigging, chartering, sailing schools, financing and insurance. Exhibits of paint, electronics and appropriate boating clothing round out the many offerings.

Every year experienced and novice sailors from around the world benefit from the expertise of NISS exhibitors, including learning state of the art techniques such as "go fast" sailing.

Raffle of hobie holder 12, Sun., Sept. 7. Proceeds of this raffle will benefit Sail Newport/Fort Adams Sailing Association, a local non-profit community-oriented sailing organization which promotes the sport through events and instruction.

NISS will be open from noon to 6 p.m. Thursday; 10 a.m. to 6 p.m. Friday and Saturday, and 10 a.m. to 5 p.m. Sunday, Sept. 4-7. Admission is $7.00 adults, and $4.00 children. Watch for $1.00 off coupon display at major marinas, brokers, and chandlers across the country.

For more information, contact show manager Jean Welker at 401/846-1600.

Neil's Fuel
& Trucking Services
and
New England Heating Service
are pleased to announce the opening of a business office at
623 Main Street
Woburn, Mass. 01801
Effective July 16, 1986
Our New Phone Numbers will be
938-7980 and 667-8012
(Woburn) (Billerica)

Creators of Woodland Gardens, Stonewalls & Walkways
Stillwater Co.
657-5298

FREE
ESTIMATE OF VALUE ON YOUR HOME
- In Writing - Professionally Done - With No Obligation
Emerson Inc. REALTORS
841 Main St. Tewksbury
851-3731

BEAUTY LOUNGE
Unisex Salon
"All phases of beauty care"
Tue-Wed-Thur-Sat 9 - 5
Friday 9 - 9
NORTH WILMINGTON SHOPPING CENTER
Middlesex Ave (Rt 62)
658-7536

Neil's Fuel
& Trucking Services
DISCOUNT OIL
47¢
100 Gal Min. C.O.D. 24 Hour Burner Service
FUEL ASSISTANCE PROGRAMS
938-7980
and 667-8012
Prices subject to change without notice

Wooden boat show

August 21 through 24 marks the date of the sixth annual Wooden Boat show, to be held at the Newport Yachting Center in Newport, R.I. An event for the antique buff, as well as the avid seaman/woman, the show promises to be even bigger and better than in previous years, with the largest gathering of new and vintage wooden vessels available.

The four day celebration will host a variety of events geared for enthusiasts and hobbyists whose interests lie in the richness of wood - whether it be on land or sea. Among the show's many activities, including over 215 displays, attendees should note the following.

The wooden boat parade, Saturday, August 23. This festive parade of all the show boats will take place in historic Newport Harbor. A spectacular assortment of wooden sail and power crafts will participate in the parade.

Sika challenge, Sunday, August 24. An event not to be missed. The Sika Challenge appropriately challenges wooden boat builders to assemble their own racing crafts during the first three days of the boat show. On the final day the hand made crafts are put to a test at sea - to compete to be the annual winner of the Sika Challenge.

Show hours are 10 a.m. to 6 p.m. Thursday, Friday, Saturday and Sunday, August 21 - 24. Ticket prices are $6.00, adults and $2.00, children. For more information on The Wooden Boat Show and its' exhibitors, contact show manager Abby Murphy at 401-846-1600.

Connors and Tagliaferro, P.C.
Attorneys at Law
All legal matters handled professionally at reasonable rates
Frederick J. Connors
Victor J. Tagliaferro
Michael Tyner
419 Main St., Wilmington, MA 658-2013

WHS physicals

All candidates for the Wilmington High School fall athletic program will report for physicals to the Wilmington High School annex (Swain School) Sunday, August 24. Boys sports, 9 a.m.; girls sports, 10:30 a.m.

RENCO OFFICE FURNITURE REPAIRS
ON-SITE REFINISHING
ELECTROSTATICALLY
NEW & USED

WE BUY AND SELL OFFICE FURNITURE
Also
COMPLETE OFFICE REFURBISHING PROGRAM AVAILABLE
VISIT OUR COMPLETE SHOWROOM
CALL FOR DETAILS 667-3819
265 BOSTON ROAD
NO. BILLERICA, MA

TEN TOWNS

CLASSIFIED INFORMATION

Middlesex East classifieds have long been one of the best buys in classified advertising. Now it is an even better buy.

The Daily Times and Chronicle has expanded into Wakefield, which means that your ad now circulates in 10 towns! Middlesex East supplement appears in the Town Crier in Wilmington and Tewksbury, the Daily Times and Chronicle in Woburn, Burlington, Winchester, Reading and Wakefield, the North Reading Transcript, the Lynnfield Villager and the Stoneham Independent. These papers are all solid community newspapers with audited paid circulation, giving your ad amazing results at a very low price.

Use the handy order form below, or call 658-2346 to place your ad in 10 towns.

NAME _____ DATE _____
STREET _____
CITY _____ PHONE _____

INSERTION DATES: begin _____ stop _____

DEADLINE MONDAY 5 p.m.

Repeat ads earn a 20% discount when ordered in advance

Bold Line $1.00 extra

Leave a space between words

Minimum FOUR LINES $4.00

$5.00
$6.00
$7.00
$8.00

Mail to:
TOWN CRIER
P.O. BOX 460
WILMINGTON, MA 01887

OR CALL:
658-2346
TO PLACE YOUR AD OVER THE PHONE
before 5 p.m. Monday

PRICES above are for cash in advance. Billing charge of $1.00 applied to all ads not paid in advance

subscriptions

Have the Town Crier delivered by mail every week, and you won't miss a single issue. Delivered locally, you will save $2.60 over the newsstand cost.

Please enter my subscription to the Town Crier

NAME .....

ADDRESS .....

TOWN, STATE, ZIP .....

- ☐ Local subscription $13.00
- ☐ 2-year local $25.00
- ☐ Out-of-town $17.00
- ☐ 2-year out-of-town $33.00
- ☐ Wilmington edition
- ☐ Tewksbury edition

Mail to: Town Crier, P.O. Box 460, Wilmington, MA 01887

Seventy-fifth

Dorothy Cosman of Salem Street, Wilmington and family and friends on her 75th birthday, August 10.
Behind her is Fr. Charles Hughes, Daniel Cosman, Susan Dierenele, Bill Cosman, Fr. Thomas Reynolds and Carol Capone.

Mrs. Cosman celebrates 75th

Any person who was born in Nova Scotia and is about 75 years old should know of the Halifax explosion, which took place in the spring of 1917. The explosion was in the harbor when two ships collided one of them being loaded with munitions.

Dorothy Jones Cosman did not have a party last Sunday for the purpose of discussing the Halifax Explosion. She was celebrating her 75th birthday, and had a lot of friends present at her Salem Street, Wilmington home.

Dorothy was in England at the time of the explosion. Her father was on duty there, as a major in the British Army. But, about a month later she went home, a six year old girl.

Halifax, she says, was devastated. Families were living in temporary shelters put up by the Canadian army, for hundreds of families.

Dorothy's home was across the river, in Dartmouth. It was still there, and the Jones family could move in with no difficulty.

Crossing guards

With schools opening in a few weeks, The Wilmington Police Dept. is looking for a few people to work as crossing guards. Anyone interested in such work should contact Safety Officer Robert Shelley at 658-5071 or 5072.

Want him?

This male Newfoundland was found near the Billerica - Wilmington line. If not claimed, he is available for adoption. The dog is very friendly.

Dogs in pound

The Wilmington dog officer is presently holding the following dogs in the town dog pound:

Male Newfoundland, black with white on chest, picked up Aug. 9 on Reed Street near Billerica line.

Female shepherd-mix, light brown with black back, no collar, picked up July 29 at Dunkin Donuts

The above animals are available for adoption.

The dog officer can be reached by calling the police station business line at 658-5071 or 5072.

C.A. CUSHING
d.b.a.
WILMINGTON FORMS
POURED FOUNDATIONS – FLOORS
REINFORCING
Residence: 47 Washington Avenue
Business: 285 Main St. R., Wilmington, Mass. 01887
657-7566

Taxi Available Now
DeMoulas to Your Home
or
Your home to DeMoulas
658-7673

TOWN OF WILMINGTON

PUBLIC BUILDINGS DEPARTMENT
INVITATION TO BID

Sealed bids will be received at the office of the Town Manager, Town Hall, 121 Glen Road, Wilmington, MA 01887 until 11:00 A.M. Thursday, August 28, 1986 to supply and install a telecommunications system at the Wilmington Fire Station, Church Street, Wilmington, MA at which time they will be publicly opened and read.

Instructions to bidders and specifications may be obtained at the office of the Town Manager, Town Hall, 121 Glen Road, Wilmington, MA 01887.

The awarding authority reserves the right to reject any and all bids and to accept any bids deemed to be the best interest of the Town of Wilmington.

Reginald S. Stapczynski
A13,20 Town Manager

COMMONWEALTH OF MASSACHUSETTS
PROBATE COURT

Middlesex, ss.

To all persons interested in the estate of John D. Manning late of Allenstown in the County of Hillsboro and State of New Hampshire, deceased.

A petition has been presented to said Court, with certain papers purporting to be copies of the last will of said deceased, and of the probate thereof in said State of New Hampshire duly authenticated, by Marie P. Manning of Wilmington in the County of Middlesex, praying that the copy of said will may be filed and recorded in the Registry of Probate in said County of Middlesex, and that she be appointed executrix thereunder, without giving surety on her bond.

If you desire to object thereto you or your attorney should file a written appearance in said Court at Cambridge before ten o'clock in the forenoon on the eighth day of September 1986, the return day of this citation.

Witness, Sheila E. McGovern, Esquire, First Judge of said Court, this twenty-first day of July 1986.

Paul J.Cavanaugh,
J30,A6,13 Register

Wilmington senior topics

Boston Harbor social

The Boston Harbor social will be held Thursday, August 14. Buses will leave the Center promptly at 10:45 a.m. All seniors attending must be at Center no later than 10:30 a.m. This will allow the buses to be boarded safely. Seniors should enter the building when arriving to be checked off and remain in the building until the buses arrive. They will be boarded one at a time, with handicapped seniors on the bus first. This is for the handicapped person's protection. Those traveling with a senior helper will board the bus first. Seniors are asked not to park on the street, there is room in the Center parking area or at the Swain School.

Wilmington seniors menu

Week of August 18
West Intermediate School

Monday: Chilled juice, seafood salad on lettuce leaf, tomato and lettuce, rolls and butter, fresh fruit and milk.

Tuesday: Chilled fruit, cheeseburger on a roll, potato puffs, buttered mixed vegetables, cake with frosting and milk.

Wednesday: Turkey salad plate, macaroni salad, tomato and lettuce, cranberry sauce, bread and butter, pudding with topping and milk.

Thursday: Chilled fruit, roast beef dinner, gravy on the side, mashed potato, buttered mixed vegetables, bread and butter, jello with topping and milk.

Friday: Chilled applesauce, baked fish with sauce, whipped potato, cole slaw, bread and butter, ice cream and milk.

Medex 3

Any senior who, earlier this year, tentatively applied for Medex 3 during open enrollment should be aware by now that Blue Cross/Blue Shield must enroll you if you had not so noted on your application in Medex 3. This should have become effective July 1. This applies only to those who requested the option of Medex 3 during the open enrollment period. Those who did not request it will have to wait until next year.

Short walks

A short walk program has been started at the Center. The benefits of walking even short distances is extremely helpful. For people with weight problems, a daily half hour of brisk walking can burn off enough excess calories to remove 15 pounds of fat in a year or 30 pounds for a daily hour walk. There is especially valuable cardiac benefits also. It helps relieve an enormous pumping burden imposed on the heart.

When we are in an upright position standing on our legs the heart has to work against the force of gravity. It has to pump blood all the way up from the feet for reoxygenation or recirculation. That takes enormous pumping power.

To help the body do this job we have two booster hearts one in each leg. They come into use when we start walking. When you stand still the heart pumps the blood all alone. With the first step the booster hearts immediately spring into action, forcing an upward action on a large vein, through which the blood returns from the feet to the heart. So let's get started walking with a group and keep our blood circulating making our chances of a heart attack slim. We will be timing the walks to allow the seniors now involved in the exercise classes to continue their program of exercising when the exercise class is not held.

No movie

Thursday August 14 being the day of the harbor cruise, we will not be having a movie.

Help line

A new toll free help line phone number is now available in the state to provide access to professional eye care for older residents over the age of 65; 1-800-222-EYES. Elders with vision problems with no medical eye doctor should call the help line. They will be given the name and telephone number of a local opthalmologist. The physicians enrolled in the program have agreed not to charge patients more than their insurance coverage and will treat uninsured patients without charge. Eyeglasses are not covered in the treatment. Call the hot line for more information on the program.

September social in October

The Council on Aging therapeutic social for September will be a train ride and barbecued chicken dinner at the Edaville Railroad in South Carver. As this is a special senior citizen package we were not able to get a date in September and had to accept Monday, October 6.

The trip is limited to 140 persons and a $5.00 non-refundable deposit to help defray the cost, will be required when signing up. Signup will begin August 18. We have also been requested to verify our reservations by the first week of September.

Deepest sympathy

We extend our deepest sympathy to the family of Father Kevin McAndrew of St. Dorothy's Parish. He was a very good friend to the Wilmington senior citizens. We will miss him.

Minuteman menu

Week of August 18

Served at Burlington Senior Citizens Friendship Center, 45 Center Street, Burlington. Call 272-9552 for reservations.

North Woburn/Wilmington at North Congregational Church, Woburn. Call 933-8643 for reservations.

Menus are subject to change. Transportation is available on some of the days, especially for handicapped people.

Monday: Veal marsala, rotini, zucchini and tomato, oatmeal bread, raisins.

Tuesday: Meatball stew, juice, biscuit, chilled fruit.

Wednesday: Fin and haddie casserole, rice, oriental mix vegetables, honey wheat bread, blueberry shortcake.

Thursday: Baked chicken, mashed potato, peas, dill rye bread, citrus sections.

Friday: Egg salad plate, split pea soup, hamburg roll, carrot raisin salad, fresh fruit.

Wilmington Walking Club

The Wilmington Walking Club has three walking days weekly, Wednesday, Friday and Sunday.

Walking sites are generally state parks, trustees of reservation and Audubon reservation trails.

The Walking Club welcomes all Wilmington seniors. Sign up with Edie Cunningham at the Buzzell School Senior Center. "Keep moving in good health."

Wilmington police news

During the week ending August 12, Wilmington police officers responded to 12 accidents, 41 alarms, 10 disturbances, made nine arrests and 13 protective custody detentions. Other departments were assisted twice, three larcenies were logged, medical assistance was given, one vehicle was reported stolen and one stolen vehicle was recovered.

Nine incidents of suspicious activity were investigated, two assault and batteries were checked out, two break and entries were reported and six domestic problems were quieted.

Three tresspassing complaints were taken along with eight involving traffic and two involving trailbikes. Nine incidents of vandalism are still under investigation.

Arrests

Tuesday night Officer LeGrand arrested Michael Surrette of Dudley Road, Tewksbury on the basis of a Wilmington warrant of default. Officer Hancock arrested John Hanson of Garland, Texas on a traffic default.

Friday morning Methuen policemen arrested Shawn Doyle of Lawrence on a Wilmington warrant. He was bailed from there. Saturday evening Sgt. Shepard went to the Billerica House of Correction to arrest James MacKenzie of Bridge Street, Manchester, Mass., on the basis of a warrant for larceny by check.

Thursday morning Officer Tom Miller, acting on information given out by North Reading, arrested a Winchester man on arson charges along with possession of class D controlled substance. Keith Allen, of Cross Street, Winchester, was charged with arson of an automobile by North Reading and the drug charge was made by Wilmington.

Andover officers arrested a Woburn man after investigating a two car accident on Chestnut Street. Raymond Rodriguez, 25, of Mt.Pleasant Street, Woburn was charged with operating a motor vehicle while under the influence of alcohol and speeding. He was bailed for a Monday appearance in Woburn Court.

Early Monday morning Officer Shepard arrested Edward DelGrosso, 21, of Wildwood Street, Dracut on the basis of a state police warrant issued by the Peabody barracks.

Monday night Insp. Jepson arrested Daniel Rinaldi of Sherborne Place, Wilmington charging him with possession of a class C controlled substance believed to be hashish.

TOWN OF WILMINGTON

BOARD OF REGISTRARS

Tuesday, August 19 is the deadline for registering to vote in the September 16 Massachusetts State Primary.

Persons wishing to register to vote may do so at the Town Clerk's office in the Wilmington Town Hall, weekdays from 8:30 a.m. to 4:30 p.m. In addition, the Board of Registrars will hold voter registration sessions on Saturday, August 16 from 12 noon to 8 p.m. and again on Tuesday August 19 from 8:30 a.m. to 10 p.m.

Mary G. Condrey, Chm.
A13 Board of Registrars

TOWN OF WILMINGTON

NOTICE

The Board of Selectmen will hold a public hearing on Monday, August 25, 1986 at 8:00 p.m. in Room 9, Wilmington Town Hall, 121 Glen Road, Wilmington, Massachusetts to hear comments on a Feasibility Study Grant application to the Executive Office of Communities and Development, Massachusetts Small Cities Program (MSCP). The grant application will be submitted by the Town on behalf of the Wilmington Redevelopment Authority to study development options regarding the relocation of the Town Center (Rt. 62 and Main Street/Rt. 38). The amount of the grant request is $25,000.

Anyone wishing to make comments is encouraged to attend. Written comments may be submitted to the Town Manager's Office prior to the public hearing. A copy of the grant application is available for public inspection at the Town Manager's Office in the Wilmington Town Hall.

A6,13

MORTGAGEE'S SALE OF REAL ESTATE

By virtue and in execution of the Power of Sale contained in a certain mortgage given by **William H. Gronemeyer and Ruth J. Gronemeyer**, to Pelham Bank and Trust Company, dated May 10, 1982, and recorded with Middlesex County (Northern District) Registry of Deeds, in Book 2535, Page 95, of which mortgage the undersigned is the present holder, for breach of the conditions of said mortgage and for the purpose of foreclosing the same will be sold at Public Auction at 11:00 o'clock A.M., on the 10th day of September, 1986, on the mortgaged premises situated at and numbered 10 Shawsheen Avenue, in Wilmington, County of Middlesex, and Commonwealth of Massachusetts, all and singular the premises described in said mortgage.

To wit:

The land with the buildings thereon, situated in Wilmington, Middlesex County, Massachusetts on the Southerly side of Shawsheen Avenue being shown as Lot B on a plan entitled "Compiled Subdivision Plan of Land in Wilmington, Massachusetts Owned by Estate of Jane and Murrell E. Birkle, Scale 1" = 40, June 11, 1970, William G. Troy & Associates" recorded in Middlesex North District Registry of Deeds in Book 124, Plan 108, to which plan reference is made for a more complete description.

Containing according to said plan 4.9 acres of land.

Subject to and with the benefit of water and sewer easements as shown on said plan.

Terms of sale: $10,000.00 shall be paid in cash or certified or bank cashier's check by the purchaser at the time and place of sale and the balance to be paid in cash, certified check, or bank check within twenty (20) days thereafter, to be deposited in escrow with Francis K. Monarski, Esquire, at 550 Merrimack Street, Lowell, Massachusetts, pending approval of said sale by the Land Court. Deed to be delivered and taken within ten (10) days after date of approval of the said sale by the Land Court. Said sale shall be subject to all outstanding real estate taxes, tax titles, municipal liens, assessments, betterments, water charges and sewer charges, if any. Other terms to be announced at sale.

Pelham Bank and Trust Company
Present holder of said mortgage
By Paul Santos,
A13,20,27 Its Vice President

COMMONWEALTH OF MASSACHUSETTS
LAND COURT
DEPARTMENT OF THE TRIAL COURT

Middlesex, ss

Case No. 119825

Virginia L. Pupa Plaintiff(s)
vs.
Margaret Elizabeth Wilson
Defendant(s)

To all whom it may concern and to **Margaret Elizabeth Wilson**, also known as **Margaret E. Wilson**, now or formerly of Wilmington, Middlesex County, and said Commonwealth or her heirs, devisees or legal representatives.

You are hereby notified that a complaint brought under General Laws, Chapter 60, Section 80B has been filed by the above-named plaintiff in which you are named as an interested party. This complaint concerns land in Wilmington

About 5083 square feet of land on the westerly side of Eames Street Being lot 10 on the Darling Plan so-called and recorded with Middlesex North District Registry of Deeds, Plan Book 56, Plan 28.

See tax instrument dated November 20, 1937, duly recorded with Middlesex (North) County Registry of Deeds, Book 908, Page 146.

You are required to show cause why you should not bring action to try any claim or claims which you may have adverse to the plaintiff's title arising out of the tax proceedings under which the plaintiff's title is based.

If you desire to make any objection or defense to said petition, you or your attorney must file a written appearance and an answer under oath setting forth clearly and specifically your objections or defense to each part of said petition in the office of the Recorder of said Court in Boston (at the Court House), or in the office of the Assistant Recorder of said Court at the Registry of Deeds at Lowell, on or before the fifteenth day of September next.

Unless an appearance is so filed by or for you, your default will be recorded, the said petition will be taken as confessed and you will be forever barred from contesting said petition or from having or enforcing any claim or claims adverse to the plaintiff in the above described land.

And in addition to the usual service of this notice as required by law, it is ORDERED that the foregoing citation be published once in the Town Crier, a newspaper published in the County of Middlesex (North).

Witness, Marilyn M. Sullivan, CHIEF JUSTICE, of our Land Court, the twenty-eighth day of July, 1986.

Attest with Seal of said court.

Charles W. Trombly, Jr.
RECORDER
A TRUE COPY ATTEST
A13 Charles W. Trombly, Jr.

Atty for Petr:
Roberta A. Schreiber, Esq.
Regnante, Regnante & Sterio
One Essex Center Drive, Peabody, Ma. 01960

TOWN OF WILMINGTON

BOARD OF APPEALS
PUBLIC HEARING
Case 113-86

A Public Hearing will be held at the Town Hall, 121 Glen Road, on **August 26, 1986** at 7:00 P.M. on the application of **Phillip R. Watson, 37 Main Street,** to acquire a variance from standard dimensional regulations (Table II Section 5.2.5) authorizing the construction of a single family dwelling within the required reserve rear yard for property located at Lot 99 - **Chelsea Street.** Map 41 Parcel 135D.

Bruce MacDonald, Chairman
A13,20 Board of Appeals

BOARD OF APPEALS
PUBLIC HEARING
Case 114-86

A Public Hearing will be held at the Town Hall, 121 Glen Road, on **August 26, 1986** at 7:00 P.M., on the application of **Richard Froton, 56 High Street,** to acquire a variance from Standard Dimensional Regulations (Table II) to divide a conforming lot into two nonconforming lots each having insufficient lot area, lot width, and lot frontage, as required for Frontage Exception Lots (Section 5.3.3) for property located at **7 Hopkins Street.** Map 22 Parcel 10C and 10D.

Bruce MacDonald, Chairman
A13,20 Board of Appeals

BOARD OF APPEALS
PUBLIC HEARING
Case 115-86

A Public Hearing will be held at the Town Hall, 121 Glen Road, on **August 26, 1986** at 7:00 p.m. on the application of **Carmelo Rizzo, 63 Faulkner Avenue,** to acquire a variance from standard dimensional regulations (Table II Section 5.2.5) to allow an above ground swimming pool to be constructed within the reserve sideyard and rearyard and to allow an existing deck to remain within the reserve rearyard for property located at **63 Faulkner Avenue.**Map 69 Parcel 42.

Bruce MacDonald, Chairman
Board of Appeals
A13,20

BOARD OF APPEALS
PUBLIC HEARING
OFFICIAL MAP
Case S-50-86

A Public Hearing will be held at the Town Hall, 121 Glen Road, on **August 26, 1986** at 7:00 P.M., on the application of **River Realty Trust, 11 Middlesex Avenue, Wilmington** to construct a single family dwelling on land not shown or made part of the Official Map (General Law, Chapter 41, Section 81E) on a way known as **Roosevelt Road.** Map 7 Parcel 91.

Bruce MacDonald, Chairman
A13,20 Board of Appeals

BOARD OF APPEALS
PUBLIC HEARING
OFFICIAL MAP
Case S-51-86

A Public Hearing will be held at the Town Hall, 121 Glen Road, on **August 26, 1986** at 7:00 P.M., on the application of **Loring Realty Trust, 11 Middlesex Avenue, Wilmington** to construct a single family dwelling on land not shown or made part of the Official Map (General Law, Chapter 41, Section 81E) on a way known as **Roosevelt Road.** Map 7 Parcel 91C.

Bruce MacDonald, Chairman
Board of Appeals
A13,20

Supplement to Daily Times — Chronicle (Woburn, Reading, Winchester, Burlington, Wakefield), Lynnfield Villager, No. Reading Transcript, Wilmington & Tewksbury Town Crier, Stoneham Independent

BACK TO SCHOOL

24 PAGE SPECIAL SECTION

• SCHOOL SCHEDULES • BACK-TO-SCHOOL SUPPLIES • DAYCARE & NURSERY SCHOOL INFO • DANCING & GYMNASTIC SCHOOLS & MORE!!

Roving — dan ferullo

One of those weeks

A friend of ours got on the horn to us this week, and told us about just how miserable a week it's been for him. You readers might relate to some of the dilemmas our friend encountered:

They all started when I received a phone call at my office the other afternoon from my wife.

"You won' believe this," she began.

Right there and then from the sound of her voice I knew I was going to hear some bad news. "Oh yes I will. O.K., what happened now?"

There was a breathy pause on the other end of the line and then she said, "I don't want you to be mad...."

"I won't be mad. I promise."

"The car died on me on my way home from work."

I wasn't happy, but I was relieved. When you're the parent of two teenaged kids, you never know what bad news to expect. Anything from a fractured tibia (I told John to be careful on that dirt bike!) to a sudden stomach ache (Appendicitis?) to an urgent phone call from the high school principal (Your son hasn't shown up at school for three days, and we'd just like to check with you to make sure he's all right.).

I said, "We just had the darned thing tuned up a couple of days ago."

"It started to buck when I tried to get up a hill, then died."

"The car's just a year old! It's not supposed to die yet."

"You're getting mad."

"I'm not getting mad. I'm getting angry."

"There's no difference."

"Yes, there is. Mad is when I act crazy. Angry is when I get legitimately upset at something. And right now I'm very upset over that car."

Another brief cessation in our conversation. Finally she said, "Well, what should I do?"

"I'll call the gas station, and have them tow it. Where are you? I'll come pick you up."

She told me, and we said goodbye. I poked the button on the receiver until I got a dial tone, then phoned the garage. I explained to a young kid who'd answered what had happened. He asked for the location of the car, adding he'd pick it up right away.

By the time I arrived at the spot where my wife's car had broken down, which was on Franklin Street in Stoneham, near the Melrose line, the young kid from the gas station had already attached a hook to the frame of the car, hoisted the front end of the car up in the air, and was about to drive away in his bright red tow truck.

"Call me tomorrow," he yelled out his window. "I'll let you know what's wrong with it then."

I tossed a half-wave from my window, then turned to my wife, who's just climbed into the passenger's side and slammed the door.

"Now who's acting mad?" I said, pulling away from the curb and aiming the car towards home.

"I'm not mad. Just hot and tired and aggravated."

I assured her that the car would be fixed once and for all tomorrow and that in no time flat we'd be in the comfort of our air-conditioned living room, sipping on a refreshing drink. She cast a sidelong glance at me and then broke out in a fond smile. I was glad to see my assurance had worked.

The next morning I called the gas station. The young kid picked up the phone again. I told him who I was, and he said im-

Continued on S-6

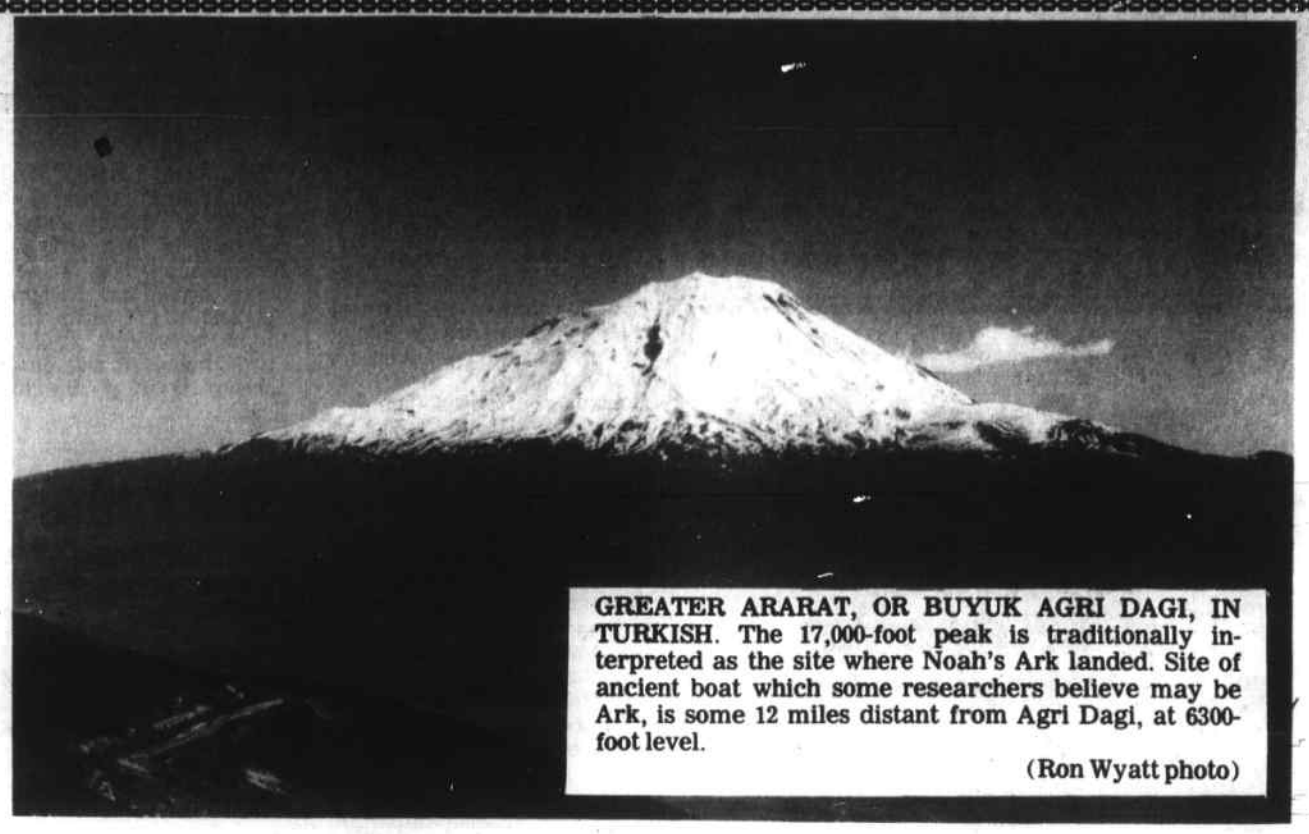

GREATER ARARAT, OR BUYUK AGRI DAGI, IN TURKISH. The 17,000-foot peak is traditionally interpreted as the site where Noah's Ark landed. Site of ancient boat which some researchers believe may be Ark, is some 12 miles distant from Agri Dagi, at 6300-foot level.

(Ron Wyatt photo)

Pair searches for Noah's Ark

By JIM ROUILLARD

He may be the first man since the Flood to get seasick on Noah's Ark.

Ron Wyatt, chemist, lifelong researcher and student of archaeology since he was old enough to dig, is a man of persuasive personality and intriguing ideas.

Friend and comrade, in research and on-site investigation, of U.S. Astronaut Jim Irwin, Wyatt provides a physical presence reminiscent of the late Ernest Hemingway, with the trace of a dash of country singer Kenny Rogers tossed in.

The Madison, Tennessee resident, who has traveled 12 times to the Ararat — or Agri Dagi — region of Turkey, in search of what may be the world's most elusive and controversial boat, was in New England recently, and consented to an interview.

Along with professionals from a variety of other fields, Wyatt was undergoing training with a Hudson, New Hampshire firm, Geophysical Survey Systems, Inc. (GSSI), manufacturer of a subsurface radar system which he said has proven invaluable in his on-site investigations.

His aim, through past and future use of the GSSI radar systems, has been to further his research ability at the site of what he believes to be the boat mentioned in both the Christian Bible and the holy book of Islam, the Koran, as having carried the world's animal species to survival through a planet-wide deluge which destroyed all other land creatures.

Wyatt, whose academic credentials are in the field of chemistry and medicine, (Western Michigan University and the University of Kentucky), is on the staff of Tennessee's Nashville Memorial Hospital.

He bears a relaxed aura of confidence, as he speaks quietly of exciting matters which are currently and continuingly the subject of debate, earnest, specious, or serio-comic, depending on the individual's point of view.

A demonstrably patient man who declares he is not concerned with convincing skeptics, Wyatt said his function is to present data he has collected to all who are interested, and let them form their own conclusions.

In addition to Noah's Ark, Wyatt said, he is engaged in researching the sites of other famous biblical objects: Pharoah's chariots, swallowed by the Red Sea, the remains of the real Mount Sinai, and the vanished Ark of the Covenant.

The recorded history of Noah's Ark is, of course, as old as the book of Genesis in the Old Testament, purportedly written by Moses.

But the unique search in "arkeology," a somewhat arch term used by Frederick Edwords, Administrator of the American Humanist Association (AHA), has an interesting history of its own.

Writing in the AHA's Humanist magazine, Edwords reports that references to the ark on Ararat were made by the early Christian fathers and by the famous medieval traveler Marco Polo.

"But 'eyewitness sightings,'" according to Edwords, didn't start to appear until the 1940s. Then, in 1949, the Reverend Aaron J. Smith of Greeensboro, North Carolina, led the first

Continued on S-7

Carpet World

WAREHOUSE SALE

ALL STORES PARTICIPATING IN THIS SALE!

PRICES SLASHED!!! Our Warehouse is Bulging. We need to sell 1000's of yards immediately to make room for truckloads of carpets arriving daily.

ALL PRICES INCLUDE

1000's OF YARDS MUST BE SOLD!!

Halls, Stairs & Upholstery Extra

WALL TO WALL INSTALLATION

CARVED PLUSH — SAVE $7.00 sq yd — $9.99 SQ. YD.

SAXONY PLUSH — SAVE $6.00 SQ. YD. — $13.99 SQ. YD.

CASUAL PLUSH — SAVE $6.00 SQ. YD. — $14.99 SQ. YD.

50% OFF ALL RUGS & REMNANTS

10 JEWEL DRIVE
WILMINGTON
658-7682
MON-SAT
10-5:30

Valley Gutter Service Inc.

Seamless
ALUMINUM GUTTERS
Professionally Installed

Colors Available

For a FREE
No Obligation Estimate Call —
Malden 322-7160
Haverhill 373-1886
Mass Toll Free
1-800-322-0535

ME7-9TF

Cash and Carry

Quality materials, professional advice, and the best part - the price!

Wholesale-Residential
Commercial-Industrial

Cleveland Fence Co.

Installers & Suppliers of
Chain Link • Wood
Guard Rail
Fences
Manufacturers of
Cedar Fences

47 Montvale Ave., Stoneham 438-2468 438-1545

Village Carpet

IN STOCK CARPET SALE

Every IN STOCK Carpet Reduced!!

Here are just a few examples of our fabulous In Stock Specials

Assorted Rolls of Saxony Plushes
Reg. values up to $14.95
SALE $5.97 sq. yd.

Sculptured Plushes in Today's Colors
Reg. values up to $14.95
SALE $7.97 sq. yd.

Plush Saxonys in Rugged Nylon
Reg. values up to $19.95
SALE $8.97 sq. yd.

Your Choice of thick Sculptured Plushes or thick Textured Plushes
Reg. values up to $19.95
SALE $9.97 sq. yd.

Dense Velvet Plushes in subtle tone colorations of Ultron Nylon
Reg. values up to $21.95
SALE $12.97 sq. yd.

Our Best Selling Rugged Nylon Berbers in Earth-tone Colorations
Reg. values up to $24.95
SALE $14.97 sq. yd.

ALSO TAKE 20% off ALL REMNANTS
Hundreds to Choose from
Offer expires August 20, 1986

Village Carpet

Free estimates bring your measurements

299 SALEM ST., READING 944-3010

Exit 34 Off Route 128/Cumberland Plaza Opposite Wes Parker's

HOURS OPEN 9:30-5:30 DAILY THURS TILL 8 P.M.

Supplement to Daily Times — Cronicle (Woburn, Reading, Winchester, Burlington, Wakefield), Lynnfield Villager, No. Reading Transcript, Wilmington & Tewksbury Town Crier, Stoneham Independent

Winchester Hospital births

MR. and MRS. KEVIN BERRIGAN (Karen Sherburne) of Billerica announce the birth of their daughter, Lindsay Ann on July 24. Grandparent honors are extended to Mr. and Mrs. James Sherburne of Woburn and Mr. and Mrs. Thomas Berrigan of Florida.

MR. and MRS. DAVID CERULLO (Phyllis Tavilla) of Stoneham announce the birth of their daughter, Melissa Rose on July 30. Grandparent honors are extended to Mr. Anthony Tavilla of Chelsea.

MR. and MRS. MARK HINTLIAN (Mary Dobbins) of Reading announce the birth of their daughter, Julie on July 30. Grandparent honors are extended to Mr. and Mrs. James Hintlian and Mr. and Mrs. James Dobbins, all of Winchester.

MR. and MRS. MICHAEL KEEFE (Janet Giuliano) of Arlington announce the birth of their daughter, Jessica Marie on July 31. Grandparent honors are extended to Mr. and Mrs. Joseph Giuliano of Woburn and Mr. and Mrs. Jeremiah Keefe of Arlington.

MR. and MRS. STEVEN MALONE (Diane Pineau) of Woburn announce the birth of their son, Steven Michael on July 29. Grandparent honors are extended to Mr. and Mrs. Frank Malone of Peabody and Ms. Eleanora Malone and Mr. and Mrs. Joseph Pineau, all of Woburn.

MR. and MRS. STEVEN MODD (Claire Boulanger) of Lowell announce the birth of their daughter, Allyson Louise on July 30. Grandparent honors are extended to Mrs. Rita Boulanger of Lowell and Mr. and Mrs. Harold Mood of Winchester.

MR. and MRS. PATRICK ODDY (Deborah Shaw) of Billerica announce the birth of their son, Nathan on Aug. 2. Grandparent honors are extended to Mr. and Mrs. Donald Shaw of Burlington and Mr. and Mrs. Nathaniel Oddy of Saranac Lake, N.Y.

MR. and MRS. DANA THOMPSON (Corliss Anderson) of Woburn announce the birth of their son, Daley Jermaine on Aug. 4. Grandparent honors are extended to Mr. and Mrs. Charles Thompson of Sacramento, Calif., Mr. Curtis Anderson and Barbara Johson, both of Harriman, Tenn.

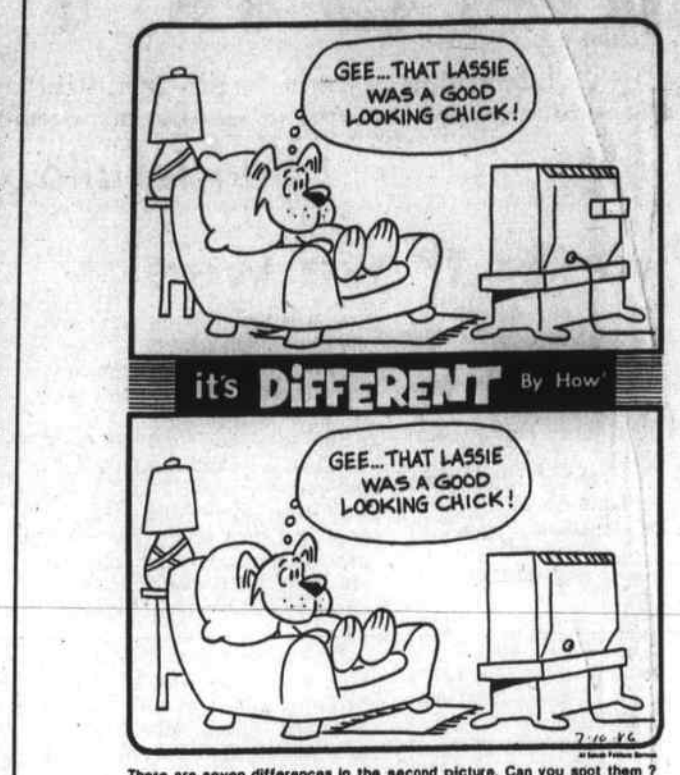

At the
Village Carpet Shop
We have it!
The $5.00 Sq. Yd. Rebate on Armstrong's best Solarian® floor!
First, you get our very best price. Then, get your Rebate from Armstrong!
REBATE SAVES YOU UP TO $250.00
$5 a sq.yd. on Solarian Supreme
$2 a sq.yd. on Designer Solarian
$2 a sq.yd. on Designer Solarian II
Many stores can't offer the Armstrong rebate... we can! Right now, get our very best price and the Armstrong rebate, too!
Choose from over 100 patterns and colors. Each floor features Armstrong's exclusive Inlaid Color™ or inlaid vinyl construction, along with Armstrong's extra durable Mirabond® XL No-Wax Surface, that seals in the color and pattern and keeps its lustrous, "like-new" shine far longer than vinyl floors.
LIMITED TIME!
Minimum Purchase–15 yards
Maximum Rebate–50 yards
Qualifying purchases must be made between August 7–23, 1986.
Armstrong
The Village Carpet Shop
299 Salem Street, Reading
FREE Estimates Bring your measurements
944-3010
Exit 34 off Rt. 128/Cumberland Plaza
Open Daily 9:30-5:30 Thurs. til 8, Sat til 4:30

Melrose-Wakefield

MR. and MRS. PAUL BURTON (Diane Pettingill) of Merrimack, N.H., announce the birth of their daughter, Lindsey Diane on July 25. Grandparent honors are extended to Mr. and Mrs. Paul Bourque and Mr. and Mrs. Gerald Burton, all of Wakefield.

MR. and MRS. ARTHUR MEINERT (Ellen Vitale) of Wakefield announce the birth of their daughter, Nicolette Jean on July 30. Grandparent honors are extended to Mr. and Mrs. Jim Vitale of Marlboro.

MR. and MRS. JOHN O'BRIEN (Donna O'Brien) announce the birth of their daughter, Mary Kathleen on July 28. Grandparent honors are extended to Mr. and Mrs. Russell Mullkaison of West Barnstable and H. Janet O'Brien of Wakefield.

MR. and MRS. CARMELO PUSTIZZI (Kathleen McKenzie) of Billerica announce the birth of their son, Daniel Robert on July 24. Grandparent honors are extended to Mr. and Mrs. Noman McKenzie of Reading and Mr. and Mrs. Angelo Pustizzi of Revere.

MR. and MRS. WARREN TURINO (Beverly Beane) of Stoneham announce the birth of their son, Warren Stephen Jr., on July 28. Grandparent honors are extended to Mr. and Mrs. Raymond Beane of Reading and Mr. and Mrs. Gaetano Turino of Stoneham.

Brigham & Women's

MR. and MRS. DAVID EDWARDS (Nancy Louzan) of Reading announce the birth of their daughter, Kimberly Ann on Aug. 2. Grandparent honors are extended to Mr. and Mrs. Robert Edwards of Reading and Mr. and Mrs. Andrew Louzan of Hawthorne Woods, Ill.

St. Joseph's

MR. and MRS. ALEXANDER GRUNDHOFF (Lisa Carlson) of Nashua, N.H. announce the birth of their son, Karl Alexander on July 26. Grandparent honors are extended to Mr. and Mrs. V. Roland Carlson and Mr. and Mrs. George Grundhoff, all of Reading.

Birth

MR. and MRS. FRANK MARTIN (Myla Morrison) of Phoenix, Ariz., announce the birth of their son, Michael Joshua on June 11. Grandparent honors are extended to Mr. and Mrs. John and Helen Morrison of Reading and Mr. Raymond Martin of California.

Did you know?

In 1965, the same year a chemist created the artificial sweetner NutraSweet, another scientist discovered a natural substance which is the world's sweetest known compound. The seeds of the plant he found in the rain forests of West Africa are — molecule for molecule — 100,000 times sweeter than sugar and, on a weight basis, 3,500 times sweeter. International Wildlife magazine reports that the plant, known as katemfe, is being harvested along the Ivory Coast for sale abroad.

Registration soon for AARP trip

There has been a change in the reservations for the Sept. 18 day trip to the Heritage Plantation, with a buffet lunch at the Daniel Webster Inn. It is now Aug. 18, not the August 29 date mentioned earlier.

If any one of Chapter No. 1124, AARP's members are interested, right now is the time to call Carol Johnson at 665-1796 or Kay Kennedy at 322-7313 and put in your reservation, or just send a check for $31.95 made out to Chapter No. 1124, AARP, directly to Mrs. Kay Kennedy, 192 Kennedy Dr., Apt. 404, Malden, Mass., 02148. This day trip is also open now to any interested person.

The deadline is past but there are still four places left on a first come first served basis for the Sept. 23-25 trip to the Samoset Resort Hotel in Rockport, Maine. Call 665-1796 or 322-7313 for all details, and/or an application blank. Cost is: $299 single, $229 double, or $209 triple.

There will be a short meeting covering questions and answers on the Samoset Resort Hotel trip on Sept. 8, Monday, at 11 a.m. at the Melrose Highlands Congregational Church, 355 Franklin St., Melrose. A Glove Travel Co. representative will answer all your questions. Every person taking this trip should plan to attend.

Experience the Difference
ETHAN ALLEN summer sale

Integrity!
The Ethan Allen difference. The tradition that stands behind our superior craftsmanship, value in real savings. We're more than just a furniture store. . . a splendid, timeless array of home furnishings including furniture, clocks, lighting, wallcoverings, draperies, carpeting, rugs, accessories and so much more.
An invitation to dine eloquent in the heritage of 18th century America crafted of Cherry and accented with rich, brass appointments. Georgian Court, our most popular dining room is now sale priced as well as many other selections and accessories during our Summer Sale.
with our compliments
Our staff of professional interior designers helps translate your dreams and ideas into a visual statement that is yours alone. Our design service is always free of charge.
Your Ethan Allen Galleries
Country Manor
Fine Furniture and Accessories
Acton: 276 Great Rd. Rte. 2A, 263-6980, M-W-F 10-5:30, Th.-Fri. till 9:00
Natick: 625 Worcester Rd. Rte 9, 655-2164 235-6951, M-F 10-9, Sat. 10-5:30
Burlington: 34 Cambridge St. Rte 3, 273-2515, M-F 10-9:00, Sat. 10-5:30
Weymouth: 551 Washington St. Intersect. Rte 18 & 53, 337-7766, M-F 10-9:00, Sat. 10-5:30
Remember, only Ethan Allen Galleries sell Ethan Allen home furnishings.
MEB-13

NOW OPEN
The Wooden Image
"Quality Wood Shapes for Crafts"
Open 9:00 a.m. - 5:00 p.m.
Monday - Saturday
352 Main Street
Stoneham, MA 02180
Gayle Munro
MEB-13

NOW OPEN
Lynnfield Woods Radiology
BREAST SCREENING CENTER
At Lynnfield Woods Condominium Park
South Building, Suite 101
Located in Lynnfield, just 1/4 mile south of the Route 1 and Route 128 Interchange. The screening center offers free parking and easy access to Suite 101 on the first floor of the South Building.
Affiliated With
Massachusetts General Hospital
FOR MORE INFORMATION CALL: 599-0500
Hours By Appointment Only
Mon., Tues., Thurs., Fri. — 8:30 a.m. - 5 p.m.
Wednesday 12 Noon to 8:00 p.m.
LYNNFIELD WOODS
210 Broadway, Lynnfield, Mass. 01940

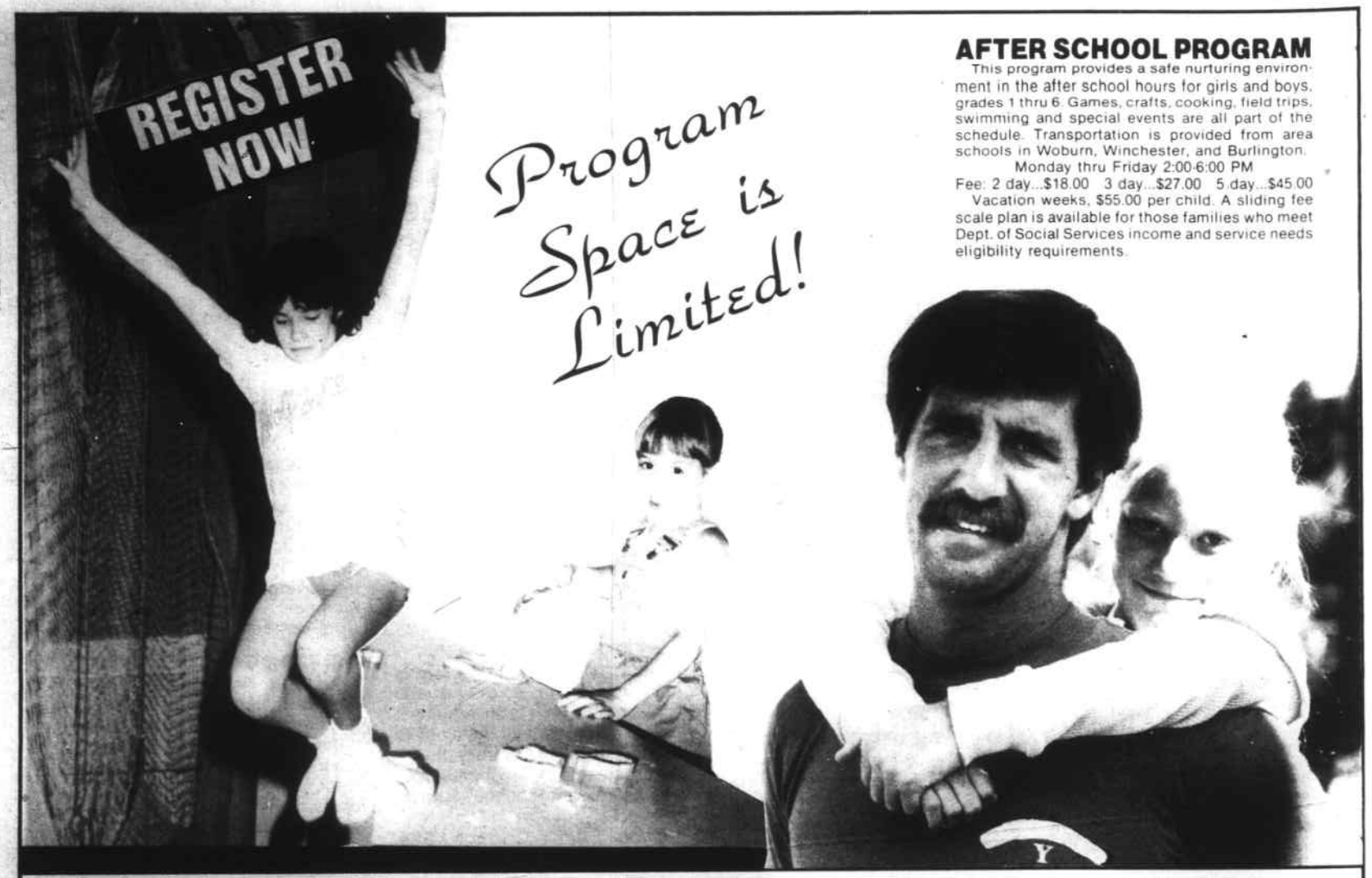

AFTER SCHOOL PROGRAM

This program provides a safe nurturing environment in the after school hours for girls and boys, grades 1 thru 6. Games, crafts, cooking, field trips, swimming and special events are all part of the schedule. Transportation is provided from area schools in Woburn, Winchester, and Burlington.

Monday thru Friday 2:00-6:00 PM

Fee: 2 day...$18.00 3 day...$27.00 5 day...$45.00

Vacation weeks, $55.00 per child. A sliding fee scale plan is available for those families who meet Dept. of Social Services income and service needs eligibility requirements.

Three Ways To Register For Y Programs

1. **IN PERSON**
   To register in person, stop by the YMCA
2. **BY MAIL**
   If you would like to pay by check (or any other way) you can do so by mail. Just complete the form to the right and mail it to the YMCA.
3. **BY PHONE**
   Phone registrations will be accepted between 1:00 and 5:00 PM if you would like to pay by Visa or MasterCard. Please have your card number and expiration ready.

The first day of open Registration is reserved for IN-PERSON sign-up only.

Policies

1. Registrations are accepted through the second week of classes; register in advance for all courses.
2. We do not confirm registrations so please note the date, time and place of your first class and we will see you there.
3. In cases where classes are filled when we receive your registration, we will notify you to try to arrange an alternate class.
4. Full payment must be made when you register. We cannot hold spaces for you without full payment. You may use your MasterCard or Visa Card to pay.

Refunds

1. Requests for refunds made prior to the first class will be made less a $5.00 non-refundable service charge.
2. Requests for refunds made prior to the second class date will receive a 75% refund less a $5.00 non-refundable service charge.
3. Full refunds are made if the program or class is cancelled by the YMCA or if the class is filled prior to receipt of your registration.

Program Registration Membership Policy

Program participants may enroll for any class at the membership rate, so long as their membership is current and does not expire during the program session.

To save time during program registration, we suggest that you take out or renew your membership before open registration begins. New memberships must be purchased by the time of registration in order to be eligible for the member rate on a class.

Y's Pre-Registration Policy

Due to the progressive nature of our Aquatics, gymnastics and pre-school programs, it is our policy to give registration priority to those persons currently enrolled in the above-mentioned programs. Those wishing to remain in the same class on the same day and time may pre-register during **peak/"peek" week** for the next session. Those wishing to change the class day or time for the next session may do so on the Saturday of peak/"peek" week starting at 12 noon.

Make-up CLasses

1. In the event of inclement weather we may have to cancel programs and classes. When this is done we will make every effort to reschedule the class before the end of the session. If we are not able to do this, credit vouchers will be given for the next program session.
2. When the Woburn Public Schools are closed all YMCA programs and classes are cancelled. Announcements will be made over WHDH, WBZ, and WEEI.

— REGISTRATION FORM —

Name _____

Address _____

_____

Tel. Number _____

Are you a YMCA Member?
☐ Yes - be sure to use the membership rates for all classes.
☐ No - please send me membership information and an application.

Course _____ Where _____ Time _____ Fee _____
Course _____ Where _____ Time _____ Fee _____
Course _____ Where _____ Time _____ Fee _____

(If you need more space, use an additional page)

Terms: Payable in full at time of registration.

☐ **Check Enclosed** ☐ **Charge my** ☐ **MasterCard** ☐ **Visa Charge Card**

Card Number _____ Expiration Date _____

Signature _____ Date _____

— FALL CALENDAR —

OPEN REGISTRATION	AUG. 17 (1-5) & AUG. 18-SEPT. 6
CLASSES	SEPT. 8-NOV. 8
PEEK WEEK	OCT. 27-31
MAKE-UP WEEK	NOV. 10-15

YMCA

137 Lexington Street
Woburn, MA 01801
935-3270

YOUTH CENTER
523 Main Street
Woburn, MA 01801
938-1025

Supplement to Daily Times — Cranston (Woburn, Reading, Winchester, Burlington, Wakefield), Lynnfield Villager, Inc. Reading Transcript, Wilmington & Tewksbury Town Crier, Stoneham Independent

Fall Programs ... North Suburban YMCA

Open Registration
August 17, 1-5 pm
August 18-September 6

Program Session
September 8-November 8

Pre-School Programs

Kids Can Cook (3-5 yrs.)
Children will learn basic cooking skills and develop eye/hand coordination and fine motor skills while creating tasty snacks. Parents will have to leave for this class but get to sample the final products.
Member **$28**
Non-member **$43**
Location: Youth Center

Ready, Set, Go (3-4 yrs.)
This class meets twice a week and is especially designed to help 3 year olds get ready for school. Numbers, letters, crafts, games and more are all incooperated into this class.
Member **$45**
Non-member **$60**
Location: Youth Center

NEW Crafts-R-Us
Pre-schoolers have the opportunity to express themselves through a variety of arts and crafts projects. Paints, crayons, clay and more will be used to help children develop creativity as well as fine motor skills.
Member **$28**
Non-member **$43**
Location: Youth Center

Gym & Swim (3-5 yrs.)
This class helps the child develop coordination and muscle tone through gym activities and swim lessons. Running, jumping, tumbling and ball play are all included in the gym, then off to the pool for a swim lesson. This class is without parent.
Member **$38**
Non-member **$55**
Location: Gym/Pool

Toddler Gym (8 mos.-2 yrs.)
These classes are designed to help parents guide their toddlers in discovering body image and perception while developing coordination, strength and agility through simple exercise, songs and movement.
Positive interaction for parent and tot as we all meet new friends.
Member **$16**
Non-member **$33**
Location: Youth Center

Worlds To Explore (2-3 yrs.)
This class combines simple exercises and movement to help develop gross motor skills and coordination along with singing, storytelling, and crafts to help develop fine motor and listening skills.
Member **$23**
Non-member **$40**
Location: Youth Center

Giant Steps For Toddlers (2-3 yrs.)
Children ages 2 & 3 will enjoy a stimulating learning environment that incorporates numbers, letters, science, cooking and storytelling.
Member **$28**
Non-member **$43**
Location: Youth Center

— Pre-School Class Schedule —

Toddlers 8-14 mos. — Mon. 9:05-9:45
14-20 mos. — Tues. 9:05-9:45, Wed. 9:05-9:45, Fri. 9:55-10:35
21-30 mos. — Wed. 9:55-10:35, Thurs. 9:05-9:45
28-36 mos. — Fri. 9:05-9:45

World to Explore
(with Parent) 2-3 yrs. — Mon. 10-10:45, 11-11:45, Tues. 10-10:45, Wed. 10:45-11:30, Thurs. 11:00-11:45
(without Parent) 3-4 yrs. — Tues. 11-11:45, Thurs. 10-10:45, Fri. 11:00-11:45

Giant Steps For Toddlers
(with Parent) 2-3 yrs. — Mon. 9-9:45, Tues. 10:30-11:15, Fri. 9:45-10:00, 10:15-11:00
(without Parent) 3 yrs. — Wed. 9:00-9:45, Thurs. 10:35-11:20

Kids Can Cook 3-4 yrs. — Wed. 10:15-11:15
4-5 yrs. — Fri. 10:15-11:15

Crafts-R-Us 3-4 yrs. — Mon. 9-9:45, Tues. 10:30-11:15, Fri. 9:15-10:00

Gym & Swim 3-5 yrs. — Tues. 10-11:30, Wed. 9:30-11:00, Thurs. 9:30-11:00

Ready, Set, Go 3 yrs. (2 days/wk.) — Mon. & Wed. 10-11, Tues. & Thurs. 9:15-10:15

Tiny Tumblers 3 yrs. olds, Youth Center — Mon. 1-1:45, Tues. 1-1:45, Wed. 1-1:45, 1:45-2:30

Tumble Bugs 4-5 yrs. — Mon. 10:15-11, 2:30-3:15, Tues. 10:15-11, Thurs. 2:30-3:15

Adv. Tumblebugs — Mon. 9:15-10, Thurs. 10:15-11:00

Pre-School Gymnastics

Tiny Tumblers (3-4 yrs.)
Designed to enhance body awareness and coordination through running, jumping, climbing and basic gymnastic skills.
Member **$28**
Non-member **$39**
Location: Youth Center

Tumble Bugs (4-5 yrs.)
A progressive program to expose pre-schoolers to the fundamentals of gymnastics on all pieces of apparatus.
Member **$28**
Non-member **$39**
Location: Gym

Advanced Tumble Bugs (5-6 yrs.)
An introduction to more advanced gymnastic skills for preschoolers who have had some gymnastics. Cartwheels are a must.
Member **$28**
Non-member **$39**
Location: Gym

Supplement to Daily Times — Cronicle (Woburn, Reading, Winchester, Burlington, Wakefield), Lynnfield Villager, No. Reading Transcript, Wilmington & Tewksbury Town Crier, Stoneham Independent

Gymnastics

Progressive development of coordination, agility, balance and body awareness under the guidance of professional staff.

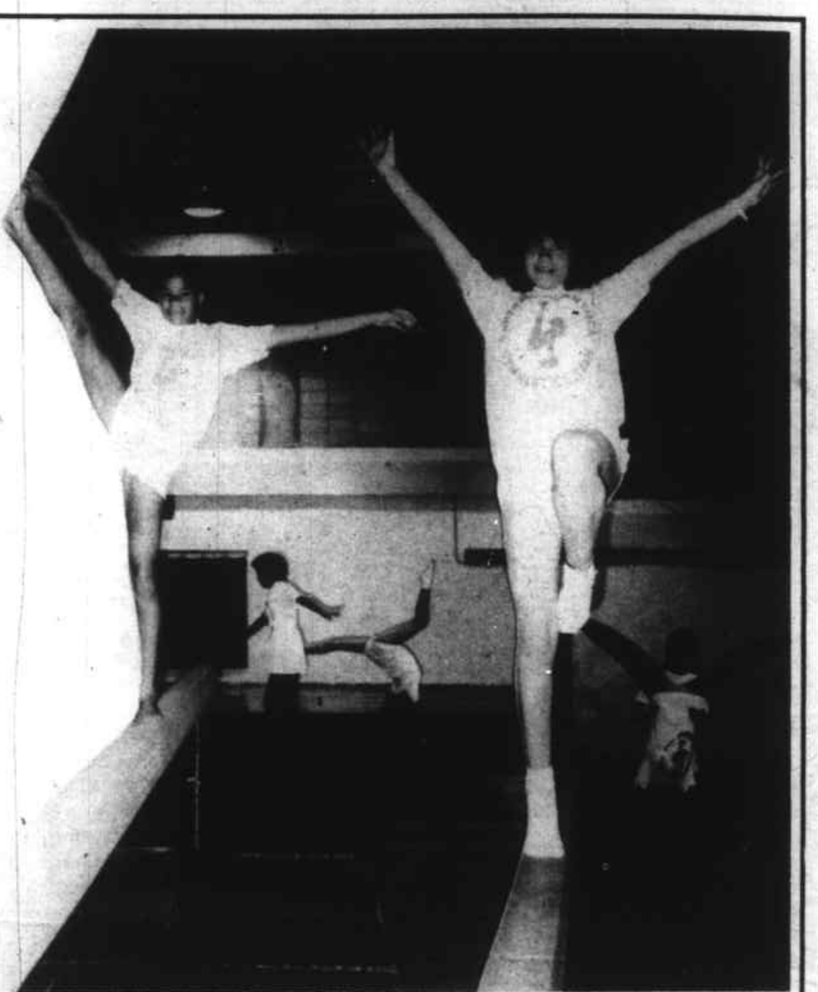

GIRLS GYMNASTICS (6-14 years)

Girls will be divided into groups by ability level.

5½-7 years .... Monday 3:30-4:30 P.M.
8-10 years .... Monday 4:30-5:30 P.M.
7-9 years .... Wednesday 3:30-4:30 P.M.
9-12 years .... Wednesday 4:30-5:30 P.M.
Member .... $28 Non-Member $39

PRE-TEAM

A special class for girls who would like to continue on with more serious gymnastics. Girls will learn advanced level skills and routines on all 4 pieces of apparatus. Permission of the instructor is required.

Thursday 3:30-5:00 P.M.
Member .... $35 Non-Member $45

JR. HIGH SCHOOL GYMNASTICS

A special class for the older girl who would like to continue with gymnastics and learn new skills while building greater strength and flexibility. This is a good class for cheerleaders, and girls interested in high school gymnastics.

Tuesday 3:30-5:00 P.M.
Member .... $35 Non-Member $45

GYMNASTIC TEAM *

A competitive gymnastic program for girls. Gymnasts will learn and compete the USGF compulsory routines, as well as work on advanced optional level skills.

Tuesday & Thursday .... 5:00-7:00 P.M.
Saturday .... 10:30 A.M.-12:30 P.M. $58

*Gymnastic Team members must become members of the YMCA in order to compete in YMCA Gymnastic Meets.

Adults

put some magic in your life..... join the Y!

- Complete fitness facilities and services
- Drop-in Basketball, Volleyball
- Racquetball/Walleyball
- Lap-Swimming

Y's WORKOUT

A Co-ed fitness class like this one can get you into shape. Cardiovascular exercises are complimented by muscles toning calistentics and flexibility work. Sweating is definitely in . . . but you work at your own pace.

Monday-Wednesday-Friday 6:45-7:30 A.M., 5:45-6:30 P.M.
Member .... Free
Non-member .... $45/9 weeks

KARATE — *for all ages!*

Karate is an art form for health, confidence and self-defense; a chance for all to extend their limitations. For youth it fosters pride. For adults, a refreshing change of pace from a hectic world. For women, especially, it provides freedom from fear of violence. Size, age, and physical strength are not important; this ancient art form has something for everyone. Japanese Shotokan style karate is taught by black belt instructors. Family rates available. Member of the North American Karate Federation. AGE: no age limitations, consult instructor.

Monday & Wednesday 6:30-8:00 P.M., Gym
Member .... $35 Non-Member $45
Instructor .... Tom Shea Session .... 4 Weeks

RACQUETBALL LESSONS

Fun, fast and easy to learn! Lessons can be arranged at the desk and run 4 weeks. (evenings only)

Member .... $30 Non-Member $40

YOU & ME, BABY

PRE-NATAL
A proven, safe isometric exercise program for pregnant women, 2-8 months (to start at any point in their pregnancy) to improve circulation, keep muscles toned and flexible. Also helps prevent swelling, cramps in legs and makes delivery and post partum easier.

POST-NATAL
A special cardiovascular exercise program to get recently delivered moms back into shape with emphasis on areas of body stressed by pregnancy. The first 15 minutes of each class is spent teaching baby and team exercises to mothers for their birth to 3 month-old babies.

INSTRUCTOR: MaryAnn Murphy. LENGTH OF SESSION: 9 weeks. FEES: Member $45/Non-Member $50.

CLASS	FEES	TIMES	DAYS
PRE-NATAL	M $45/NM $50	10:15-11:15 A.M.	Monday-Wednesday
PRE-NATAL	M $45/NM $50	6:00-7:00 P.M.	Monday-Wednesday
POST-NATAL	M $45/NM $50	9:15-10:15 A.M.	Monday-Wednesday

Teens

Teen Membership includes scheduled gym, swim and racquetball time along with fitness training in the Olympic Weight Room upon request. Watch for many new and innovative programs and special events during the year just for ***Teens!***

THE ADVENTURER'S CLUB

This is the perfect way to challenge yourself, enjoy the great outdoors and have a blast all at once. This brand new program meets weekly for eight weeks of rock climbing, rapelling, canoeing, hiking and adventure challenge courses.

(YMCA Youth Center) Fridays 3:00-6:00 P.M.
Teens Members Only! .... Free

VOLLEYBALL

Get involved with a fun and fast paced sport with this organized volleyball league for teens only. Walleyball will be played too, depending upon racquet court time.

(YMCA Gym) Saturdays 9:00-11:00 A.M.
Teen Members Only! .... Free

SPECIAL EVENT . . .
OLYMPIC WEIGHT LIFTING COMPETITION

If you've got it, flaunt it! This olympic weight lifting competition will be a chance for you to flex your muscles and win a trophy or prize. All teens are eligible and will compete according to their own weight and age with a handicapping system to ensure a fun, fair competition.

Date to be posted!

Members .... Free

Aquatics

Take the plunge . . . refreshing lap swimming or progressive swimming classes for all ages taught by friendly, certified staff . . . a place to feel at home!

(Swim testing for Fall classes, Aug. 11, 13, 18 & 20, 2:30-3:00 p.m.)

Pre-School Classes

Swimfants (4-15 mos.)

Water adjustment and play, with an emphasis on love and trust. Babies will enjoy the gentle exercise of water resistance and use their natural skills, such as the kick.

Member $26
Non-member $43

Toddler Swim (15-36 mos.)

Babies are taught to swim with the aid of a bubble and/or flippers. They will learn beginner skills such as the flutter kick, jumping from the edge, and getting their faces wet.

Member $26
Non-member $43

Tot Intermediate (4-5 yrs.)

Starfish: Child must have completed and passed Tot Beginner (Small Fry) test in class or have been tested by Aquatic Director or Pre-School Co-ordinator. The class ratio is 6 to 1.

Member $30
Non-member $48

Sprites (12-36 mos.)

A special program for babies who have participated in several swimfant classes and are comfortable with submerging.

Member $26
Non-member $43

Tot Beginner (3-5 yrs.)

Small Frys: 3-5 years. This is the child's first experience in the pool without a parent. The class ratio is 5 to 1 to insure needed support and attention for this first step.

Member $30
Non-member $48

Tot Advanced (4-5 yrs.)

Tadpole: Child must have completed and passed Tot Intermediate (starfish) or have been tested by Aquatic Director or Pre-school Coordinator. Children work on more advanced skills such as rotary breathing and the back scull.

Member $30
Non-member $48

Youth Classes

Beginner (6-18 yrs.)

The first two levels are taught in a structured and progressive teaching situation. 1. Polliwogs Level - Basic Swimming Skills. 2. Guppy Level - Front Crawl.

Member $26
Non-member $43

Porpoise

The YMCA Porpoise Program is the highest level of Aquatic achievement in youth aquatics. This program allows the child to become involved in competitive & snychronied swim techniques as well as student teaching & small boat safety.

Member $26
Non-member $43

Sr. Lifesaving

A course designed to teach the swimmer water safety, lifeguarding techniques, self-survival in the water, and proper water rescues. On passing the course students will receive Red Cross Certificates.

Time: Tues. - Lecture 6:30-8:00 PM
Pool 8:00-9:30 PM

Members $35
Non-member $45

Advanced (6-18 yrs.)

Our top 4 levels of swimming are taught at the advanced level. They are: 3. Minnow - Back Stroke. 4. Fish - Breast Stroke. 5. Flying Fish - Butterfly. 6. Shark - Lifesaving Skills.

Member $26
Non-member $43

Springboard Diving

Ages 8-16. Pre-requisites: must be YMCA fish level or higher or be comfortable on the diving board and able to do a simple front dive in reasonably good form. This class teaches the five basic dives: front, back, somersault, inward and half twist with competitive form in mind.

Swim Lessons

Please note: Sat. PM classes will be held on Sun. during late fall and winter sessions

Classes	MON.	TUES.	WED.	THUR.	FRI.	SAT.
Swimfant (4-15 mos.	9:00	9:00	10:00	9:30	10:00	10:00
	2:00	2:30	2:00	2:00	2:00	4:00
Sprites (12-36 mos.)	9:30	9:00	9:00	10:00	9:00	11:00
	2:00		2:30		1:30	
Toddler 15-36 mos.)	10:00	9:30	9:30	9:00	9:30	
	1:30	2:00	3:00	1:30	2:30	11:30
				2:30	6:30	3:30
						4:30
Tot. Beg. (3-5 yrs.)		9:30		10:00		11:00
	10:00	1:30	10:00	1:30	10:00	11:30
	1:30		2:30		1:30	3:30
					2:30	
Tot. Int. (4-5 yrs.)	9:30	9:00	9:30	9:30	9:30	10:30
	2:00	2:00	2:00	2:00	2:00	4:00
			2:30			
Tot. Adv. (3-5 yrs.)	9:00	9:00	9:00	9:00	9:00	10:00
	2:30	2:30	3:00	2:30	3:00	4:30

Classes	MON.	TUES.	WED.	THUR.	FRI.	SAT.
Youth Beg. (Polliwog & Guppy)	3:30		3:30		3:30	1:00
Youth Adv. (6+ up, Minnow, Shark)	4:15			3:30		1:45
Semi Priv. (6+ up)	3:00	3:00		3:00	7:00	
					7:30	
Porpoise			4:15			
Diving			4:15			
Adult		8 PM	11 AM	8:45 PM		
		8:45 PM				
Aquacise	10:30		10:30		10:30	

Adult Classes

Swim Lessons (18+)

Swim instruction for adults (18 & over). Beginning through advanced skills are taught. These lessons are designed for those who cannot swim at all up to and including advanced strokes and springboard diving. Ratio 10-1.

Member $26
Non-member $43

Aquacise

Water exercise for men and women, all ages and physical condition.

Member $26
Non-member $43

Private and Semi-Private lessons available.

Check with Aquatics staff.

Parade of Events

ADVENTURE

Wanted: Adventurous Women Over 40 — Ten adventurous women over 40 will be leaving August 28 to start a 12 day outdoor vacation in Colorado rafting, hiking with llamas and hot-air ballooning. There is still space available for interested women to be part of this adventure.

Outdoor Vacations for Women over 40 plans trips throughout the year for women who want to have an adventure of their own. Most participants are beginners.

For more information please contact Marion Stoddart, Outdoor Vacations for Women over 40, P.O. Box 200, Groton, Ma. 01450 or call (617) 448-3331.

LOG HOME BUILDING

For couples who are thinking about building their dream house, a log home may be the answer. Some 25,000 American families build log homes annually. Modern log homes are charming, comfortable and energy-efficient. To help home buyers get started, the North American Log Home Information Center is organizing a Log Home Building Seminar, 9 a.m. to 5 p.m., Saturday, August 23, at the Lowell Hilton, 50 Warren Street in Lowell. The seminar covers design, construction, finance, and choosing a manufacturer. Experts will demonstrate all phases of the building process. Registration is $35 per person, $50 per couple. For additional information, contact the Center at 1-800-826-3893. The North American Log Home Information Center is located at 140 Little Falls Street, P.O. Box 250, Falls Church, Virginia 22046.

SAMARITAN OPEN TENNIS

Time is running out for area players who want to still enter what promises to be one of this summer's top tennis tournaments, which will also "serve" a fine cause.

The Fifth Annual Samaritan Open Tennis Tournament will be held at Merrimack College in North Andover on August 15, 16, and 17. The tournament is open to the general public, and will benefit The Samaritans, the 24-hour suicide prevention and befriending service for the Merrimack Valley and Southern New Hampshire.

Entry forms are available at local sporting goods stores and tennis clubs. For more information, call The Samaritans at 688-6607, 452-6733, 372-7200, 465-6100 or Tournament Director Joe Ruggieri at 686-5013. The deadline for entering is Wednesday, August 13.

There is a $17 singles entry fee and $20 for a doubles team. If playing in both events the total cost is $25. It is tax-deductible. Yellow Penn balls and refreshments will be provided. There will be trophies and prizes for the winners.

WALLEYBALL

"Co-ed Walleyball Sports Party" sponsored by Camelot Social and Sports Club for singles, Cambridge Racquetball Club, Anthenaeum House, 215 First Street, Cambridge. (enter through Munroe Street side of building.) Telephone 284-4159. Fridays: August 22 and September 5, 8 to 10 p.m. Use of facilities, socializing after sports activities. Admission $4.00 members, $6.50 non-members at the door. Ages 25-45. Cash bar, casual dress, free parking, convenient to MBTA.

SOCIAL SECURITY PUBLICATIONS

The Social Security Administration has many free publications available which explain various aspects of the Social Security and Supplemental Security Income programs and Medicare, Dover C. Crawford, Social Security district manager in Malden said recently.

One of these publications, entitled Your Social Security, is an overall explanation of the Social Security retirement, survivors, and disability programs and includes the highlights of Medicare. Others deal with separate aspects of these programs and the Supplemental Security Income (SSI) programs.

These publications can be obtained from any Social Security office. The Malden office is located at 200 Pleasant Street. The telephone number is 227-2400.

WORKSHOPS FOR CHILDREN

As part of the August Medieval Festival at Hammond Castle Museum, three workshops for children will be presented the week preceeding the Festival. On August 19, participants will make a Medieval helmet. August 20 will feature shield-making, and August 21 banner-making. The children will be encouraged to bring their creations to the Medieval Festival on August 23 and 24.

Each workshop will be held at 2 P.M. Registration is $5.00 per child, per workshop, and includes all materials. Space is limited, so call 283-7673 for reservations.

VICTIMS OF HIT AND RUN

Victims of Hit and Run Accidents Support Group meetings to be held at The Delphi Center of Burlington, 281 Cambridge St. (Route 3A, located in the Burlington Medical Center) Burlington, Ma. 01803.

First meeting will be held Tuesday, August 19 from 8 to 9:30 p.m. Following meetings will be August 26, September 2 and 9. Contact Barbara Lavi, Psy.D. at 272-8505 for additional information and preregistration.

SEXUAL ABUSE

Surviving the effects of sexual abuse can be difficult alone. Now organizing a therapy group for adult victims of sexual abuse at The Delphi Center of Burlington, 281 Cambridge St. (Rte. 3A, Burlington Medical Center), Burlington, Ma. Call Dr. Barbara Lavi for information and preregistration at 272-8505.

CREATIVE PARENTING

Now organizing a support group for parents coping with demanding work schedules. How to deal with one or both parents' extended absences due to travel, unusual shift work, etc. For further information contact Dr. Barbara Lavi at 272-8505, The Delphi Center of Burlington, Inc., 281 Cambridge St., (Route 3A, Burlington Medical Center), Burlington, Ma. Fee to be arranged — Medical insurance accepted.

SINGLES SQUARES SQUARE DANCE

Beginners square dance class for single adults starts Wednesday, September 10 at 8 p.m. with caller Jack Bright. Donation $3.00. First night admission free. No partner necessary. Single Squares Square Dance Club, Bridge School, Middleby Road, Lexington (exit 45A off Route 128). Call 271-5318, 486-2419, or 656-6116 for additional information.

Fun night dance to be held Friday, September 12 at 8 p.m. co-sponsored by TSL (The Single Life) at Saugus Lodge of Elks, Main Street, Saugus. Donation $2.00 members, $3.00 non-members. Learn to square dance with caller Jack Bright and enjoy dancing to your popular favorites with DJ Jackie Sleigh.

BLOODMOBILES

What did you do during your summer vacation? Hundreds of people throughout the area helped save lives by donating blood. You too can help make sure there's an adequate blood supply for all in need. Sign up now to donate at one of the community bloodmobiles scheduled in August in the Eastern Middlesex Region of the American Red Cross of Massachusetts Bay.

August 15, St. Anthony's Club, Main St., Woburn, 2 to 7 p.m.

August 18, St. Joseph's Church, Salem St., Malden, 2 to 8 p.m.

August 25, First Congregational Church, W. Foster St., Melrose, 2 to 7 p.m.

August 26, Winchester Hospital, 1 to 6 p.m.

August 27, Winchester Hospital, 7 a.m. to 1 p.m.

August 28, St. Joseph's Church, High St., Medford, 3 to 8 p.m.

CPR

The following American Red Cross Safety Educational Courses are scheduled in the Eastern Middlesex Region:

CPR-Modular, August 18 and 20, 6:30 to 10:30 p.m., Melrose.

CPR-Modular, September 10 and 17, 7 to 10 p.m., Melrose.

CPR-Review, September 17, 7 to 10 p.m., Melrose (current card required)

Pre-registration is required and class sizes are limited. For further information phone 665-1351.

POSTER VOLUNTEER

Have a flair for creating posters? The Eastern Middlesex Region of the American Red Cross of Massachusetts Bay is looking for a volunteer to do posters and other promotional art work for its recruitment and training programs. The work can be done in the office or at home with consultation from the Director of the Office of Volunteers. If interested, call Janice Wilson, Office of Volunteers, 665-1351, or stop in the office at 786 Main Street, Melrose, 9 a.m. to 4 p.m., Monday through Friday.

WHALE WATCHING

Greenpeace, the international environmental organization, continues its ninth season of whale watching through October 11. Experience the beauty and grace of the great whales who have returned to Stellwagon Bank, a popular feeding ground for whales. Recent sightings include Humpbacks and Fins with their calves as well as Minkes, seabirds, and lots of Dolphins.

Greenpeace sails every Saturday at 1:30 p.m. from Plymouth, Mass. for a five hour tour. Whale watching in late summer and early fall is ideal — you may even see the rare and endangered Right whale returning to Cape Cod Bay. A Greenpeace naturalist on board answers all your questions.

To enjoy an unforgettable day of whale watching, contact Jackie O'Connor at (617) 576-1650. All proceeds support the environmental protection efforts of Greenpeace.

SAFETY TOWN

A few openings for youngsters remain in Burlington Mall's Annual Safety Town Program, to be conducted in the Mall parking area, near Sears Auto Center, August 18-22.

Safety Town is a child-sized town, complete with buildings, crosswalks, street signs and traffic signals, where children entering kindergarten and first grade this Fall are taught bicycle, auto, school bus and pedestrian safety in a controlled traffic situation.

During the Safety Town class, supervised by Safety Officer Russell Petersen of the Burlington Police Department, children will learn how to conduct themselves in traffic situations and the correct way to get on and off a school bus. Children completing the one-hour class will be presented with diplomas and safety booklets.

Safety Town is free and consists of a single one-hour class. Classes are scheduled at 11 a.m. and 1 p.m., August 18-22. The class is open to all area children, who will enter kindergarten or first grade this September. Class size is limited and students are accepted on a first-come, first-served, pre-registration basis.

Parents who wish to register their children in a free class are asked to call the Burlington Mall Office at 272-5833 or 272-8667, Monday through Friday from 9 a.m. to 5 p.m., as soon as possible.

SCHIZOPHRENIA, ADDICTIVE BEHAVIOR

Two courses focusing on special dimensions of mental illness will be among the offerings this fall by the Merrimack College Division of Continuing Education.

Biological Perspectives on Schizophrenia, will explore genetic factors in the development of schizophrenia. The course will examine the spectrum of this mysterious illness, emphasizing recent developments in treatment and biological findings over the last 20 years which indicate a genetic link between schizophrenic parents and their children who later develop the disease.

A course titled Addictive Behavior to be offered this fall at Merrimack will explore the psychodynamics of additions. Personality types, cultural background and genetic and environmental influences will be among the topics to be studied. Such addictions as drugs, alcohol, gambling, nicotine, anorexia nervosa and bulimia will be studied, as well as the more socially accepted "addictions" of sports and exercise, television and work.

The course on schizophrenia will meet on Thursday evenings, beginning Sept. 4; the addictive behavior course will be offered on Wednesday evenings, beginning Sept. 3.

These courses are two of almost 100 course offerings this fall at Merrimack College. Further information on these and other evening and weekend courses is available from the Division of Continuing Education, Merrimack College, O'Reilly Hall Room 209, North Andover, Ma. 01845 (683-7111, ext. 323).

MUSEUM CRAFT FAIR

What better way to beat the summer doldrums and perhaps get a head start on your holiday shopping than the Wenham Museum's 14th annual Craft Fair on Saturday, August 16, from 10 a.m. to 5 p.m., at 132 Main Street (Rte. 1A) in Wenham.

The Fair will feature the handiwork of local artisans as well as some from as far away

Continued on S-6

QUALITY
LAWN MOWER REPAIR
SMALL ENGINE SPECIALIST
LAWN MOWERS — SNOW BLOWERS
CHAIN SAWS — WEED WACKERS
ANY SMALL ENGINE
LAWN MOWERS AVAILABLE FREE OF CHARGE (SUBJECT TO AVAILABILITY) IF YOUR MOWER IS NOT REPAIRED WITHIN 48 HOURS
We'll buy your old lawn mowers and snowblowers!
Also, Rental Lawn Mowers available at reasonable prices.
ASK FOR DETAILS
438-3301 or 438-6027
MEB-13

CLOSEOUT SPECIALS

All Masks, Snorkels, Games, Toys and Inflatables 20% Off
10 lb. Stingy Sticks Reg. $47.99 SALE $42.99
20 lb. Stingy Sticks Reg. $95.99 SALE $82.99
PH PLUS Reg. $5.99 SALE $4.99
Back-Up Algecide Reg. $12.99 SALE $10.99
Liquid Shock Reg. $3.99 SALE $1.99
Burn-Out 1/2 case Reg. 35.99 SALE $31.99
Full Case Reg. $65.99 SALE $61.99
aqua craft POOL AND SPA SPECIALISTS
Route 1, Peabody (Next to Bickford's)
535-6000
MON - FRI 9 - 8 SAT 9 - 5 SUN 12 - 5

H&R BLOCK
THE INCOME TAX PEOPLE
H & R Block offers practical skills for practically everyone

Thousands of people are learning to prepare income tax returns.

H & R Block, the world's largest income tax preparation service, is offering a basic income tax course starting the week of September 8, with morning and evening class available in our Lowell, Lawrence, Burlington, Billerica and Wakefield offices.

During the 13 week course students will study all phases of income tax preparation and receive actual experience in preparing individual returns.

Experienced Block personnel will teach current laws, theory and application as practiced in Block offices nationwide.

Courses are programmed to teach students increasingly complex tax problems as study progresses. Students will find the course both interesting and challenging.

Anyone may enroll. There are no restrictions or qualifications. Courses are ideally suited for housewives, retired persons, teachers or persons wanting to increase their tax knowledge.

Registration forms and a brochure for the income tax course may be obtained by contacting the H & R Block office, in the Lowell area 453-6571; in the Reading/Wakefield area 246-2773; in the Burlington/Billerica area 272-4067. Or stop at our Lowell office 419 Bridge Street, each Tuesday: or our Wakefield office at 15 Albion Street; on Wednesdays from 9-5.
ME8-20

THE PRICE SLASHER STRIKES AGAIN AT FABRICTOWN 944-8766
Fabrictown cuts our already low, low prices on these and other items throughout the store. Take advantage of these bargains Today!
We're ready for Back-To-School — Are You
Sale effective Aug. 14th to 23rd

CUSTOM DRAPES • SLIPCOVERS • UPHOLSTERY
del mar window coverings — Beatrice — VERTICALS • MINIBLINDS SOFTLIGHTS • WOVEN-WOODS • MICROMINIS 50% OFF — PERFECT PRODUCT PROMISE
Waverly 30% OFF SPECIAL ORDER DRAPERIES Lined with ROC-LON® "Rain No Stain" Insulated Lining Insulates against heat and cold, stops moisture stains, protects against sun rot and fading. Beautiful bedspreads and special order fabrics too! Roc-lon
WE PROFESSIONALLY MEASURE & INSTALL
45" wide Waverly Country Prints — Country Charm, Potpourri, Portfolio, Sewing Circle and more — full pieces $4.88 yd. All First Quality
SHOP-AT HOME CALL 944-8766
We Stock •Conso fringe & drapery trims •Foam cushions •Shades Kirsch RODS
DRESS FABRIC SPECIALS
COUPON OFFER •Butterick•Simplicity•McCalls•Vogue•Burda PATTERNS 50% OFF With minimum $3.00 purchase of fabric or notions. Limit 2 per person. Not to be used with any other pattern coupon Coupon effective THRU Aug. 23, 1986
Christmas in August ALL CHRISTMAS FABRICS 15% OFF Ribbons & Trims not included
Similar Savings on •Corduroy (all wales) •Jungle fashion prints •Woolens and Blends - and all Back-to-School fabrics
The Fall 1986 Collection of PENDLETON® Wools has arrived. Plan your outfits now. and save 10% off every yard of 1986 Pendletons
COUPON OFFER ALL SEWING NOTIONS 20% OFF With purchase of Fabric. Not to be used with any other coupon Coupon effective thru Aug. 23, 1986
See the Huge Shipment of Fabrics, Sheets, Towels and other merchandise added to our Basement Inventory and Save up to 70% off Reg Prices
FABRICTOWN
545-557 MAIN ST. (RTE. 28) READING
Office, Sales and Stock Positions available

Supplement to Daily Times — Cronicle (Woburn, Reading, Winchester, Burlington, Wakefield), Lynnfield Villager, No. Reading Transcript, Wilmington & Tewksbury Town Crier, Stoneham Independent

Roving

Continued from S-1

mediately, "It's all set."

"Already?" I queried, pleasantly surprised. "There couldn't have been much wrong with it then."

He said, "Couldn't find anything wrong with it. It started right up for me this morning. I checked out the points and plugs that we put in when we tuned it up, but everything seems fine. Maybe there was a little carbon built up. That can cause slight hesitation, even stalling."

I thanked him, and told him my wife would pick up the car around noon. I called my wife to let her know.

"You probably weren't giving it enough gas when you went up the hill," I said.

"I gave it plenty of gas. The car just didn't feel right."

I reassured her that the car would be running O.K., then hung up and returned to business as usual.

At 12:40 the phone rang. It was my wife.

"You won't believe this," she said. There was that familiar ominous-sounding tone again.

I said, "Don't tell me. I don't want to hear it."

"The car died again. The good news is I made it home. After lunch I was returning to work and the car began to buck again. So instead of chancing it breaking down at work, I drove it right to the house."

"And it died there? It won't even start?"

"Well, it starts. But it won't go far."

I huffed out a big sigh, releasing some of the anger smoldering inside of me. "I'll come home and bring the car down to the station myself. This is ridiculous. It's practically a brand new car!"

My wife's car sputtered and bucked practically all the way to the gas station, which was only a half mile from my house. I left the car parked next to the station, and went inside. On the way in, I noticed a sign over the door that read simply "SERVICE." I thought, they may know how to spell it, but they don't know what it means.

I looked around for the young kid whom I'd spoken to on the phone and who towed my car the day before. He wasn't around. I asked another guy, a considerably older fellow with a prominent beer belly tucked beneath a soiled blue tee-shirt which bore the name of the gas station, if the manager was in.

"Yeah, but he's busy."

"I'd like to see him."

My steadfastness caused this guy to stop what he was doing and take a long, hard look at me. He was seated behind an old wooden desk, so he had to peer up to look at me. Finally, he said, 'I'll go out back and see if he's free."

He came back a minute later and said, "He's going to be tied up for a while. Why don't you call him later."

"I'll wait."

My decision didn't seem to settle too well with him. "Suit yourself, but he could be a while."

"I'll wait."

Twenty minutes went by. Th manager had still not appeared. I asked the big guy with the beer belly if his boss was free yet. Reluctantly, he stood up from behind the desk and traipsed back to the rear of the station again to find out.

He returned a minute later. "Nope. He's still busy. He said he can't see you for a while and to call back tomorrow."

"No, I'll wait. I'm a customer. I'll wait."

I think my coolness was beginning to irk this fellow, but I didn't care. I wanted to speak to the manager of the station, and that's all there was to it.

Another fifteen minutes passed. It was hot inside the station, and the pungent odor of gasoline and oil and sweat and rubber were beginning to make me light-headed. I watched a couple of young attendants come to and go from the cash register as new customers pulled up to the pumps. Just beyond a door leading to the bays, I saw two mechanics busily tinkering with two automobiles, one a late model and the other an older model.

I finally grew tired of waiting and approached the desk and said, "Where's the office. I'll go see your boss myself."

At first the heavy-set fellow seemed reticent, but ultimately he conceded to himself that he wasn't going to win with me, and gave me directions to the office.

I walked past the bays in which the two mechanics were working and discovered the manager's office around the back of the garage. The door was opened, so I just strolled in. The manager was about fifty, with lots of curly grey hair and a thick, but much darker, mustache. He was also seated behind a desk, and looked up when he heard me enter.

"Who are you?" he asked.

"I'm a customer. And you've got a problem."

"I've got a problem?"

"That's right. You've got a problem. I brought my car here a few days ago for a tune up, and now it isn't running right. All I want you to do is fix it. I'm not looking for something for nothing. I hired you to tune up my car, and now I expect you to fix it so that it does run. Simple as that."

He didn't seem to like the way I presented myself, but as far as I was concerned, that was too bad. I explained to him that my wife's car had been brought back to his station a second time to correct the problem, but that the problem still existed and that it was costing me a lot of time and money. He promised me he'd personally look the car over in the morning and get back to me.

Satisfied with that, I called my wife and asked her to pick me up.

The following day the manager of the station got back to me, as promised.

"I'll have to call in somebody from General Motors to take a look at your car," he said. "I can't seem to locate the cause of your problem. Everything seems to be fine."

"How long will this tie up the car?" I asked.

"Hopefully no longer than a day or so."

Reluctantly, I agreed. I had no other choice.

The next day the manager phoned and said the car was ready. He assured me that this time he meant ready.

My wife and I picked up the car right away. I was anxious to hear what had gone wrong. The station manager explained it to us: apparently when the car was being tuned up, the mechanic had removed the carburetor. When he replaced the carburetor he failed to put back one tiny piece (don't ask me what that piece is, because I'm not mechanically inclined and I haven't the foggiest notion what it was). The absence of that one tiny piece had caused all those problems with my wife's car! What that mechanic was doing with my carburetor off while tuning up my car is beyond me. But that doesn't matter now. The car is running, and that's all that does matter.

Ithought the car incident was going to be it for problems this

Continued on S-7

NOTICE TO WOODWORKERS

Come To Our Annual Pre-Inventory

CLEARANCE SALE

You can save up to 50% and more. All products not continued in our fall catalog must go. Also many photography samples, one-of-a-kind items, and special store wide sale selections. You'll find tools, supplies, hardware, books, and more.

Sale Days Friday and Saturday
August 15 & 16 — 9 a.m. to 6 p.m.

— ALL SALES FINAL —

WOODCRAFT®
CATALOG OUTLET STORE
313 Montvale Ave., Woburn, MA.
Exit 36 off Rt. 93 (617) 935-6414

ME8-13

WINDOW WORKS®

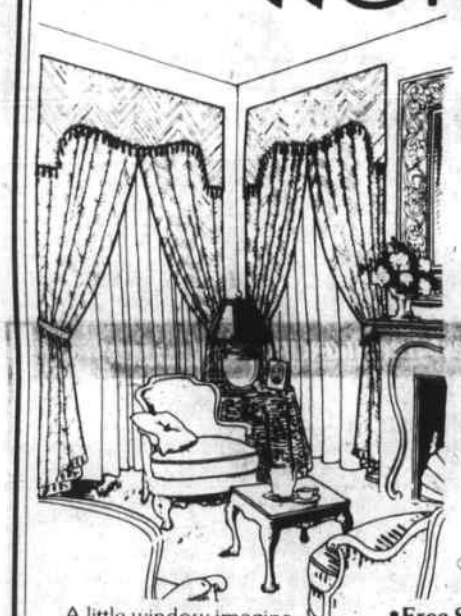

Beautiful Custom Made Draperies

LINED FREE if you order now

- Draperies
- Vertical Blinds
- Levolors
- Pleated Shades
- Woven Woods
- Window Shades
- Laminations

A little window imagination does great things to any room in your home. With Custom-Made Draperies wonderful windows happen every time.

- Free Shop At Home Service
- Free Installation
- Fully Guaranteed
- Unlimited Colors and Styles
- Highest Quality National Products

WINDOW WORKS

SUNNYHURST PLAZA
200 MAIN ST., STONEHAM
438-8350

ME10-29

Parade

Continued from S-5

as Florida. The more than 50 crafters will show and sell specialties ranging from pottery to handblown lead glass to handcrafted woodwork — in the buildings and on the grounds of the Wenham Museum. Many of the participants are old favorites from years past, and, as always, there is exciting new talent with unusual crafts. Weavers, spinners, and potters, among others, will also demonstrate their skills.

In addition, the Wenham Museum's Garden Committee will sell herbs and dried flowers, as well as its recently published cookbook, Wenham Museum Cooks With Herbs. There will also be gourmet food, plant, and Museum crafts tables, and a Snack Bar operating all day.

Proceeds from the Fair are used to support the Museum and adjoining 17th-century Claflin-Richards House. Admission to the Fair is 75 cents for adults and 25 cents for children. The current exhibit, "Wedding Memories," will be open for viewing at reduced rates for Fair patrons.

A narcolepsy support group meeting will be held at the Regional Health Center in Wilmington on Sunday, Aug. 17 from 10:30 a.m. to 12:30 p.m.

Narcolepsy is a sleep disorder which causes a person to fall asleep uncontrollably and unpredictably. Other symptoms also accompany the sleepiness, including sleep halucinations, sleep apnea (stopping of breathing while asleep) and cataplexy (loss of muscle tone under emotion). The meeting is open to the public.

Anyone with narcolepsy, or who suspects that they might have narcolepsy is encouraged to attend. For further information, contact Ann Mathes, 944-8767.

DIABETICS

Covered by most Insurance Companies

$30 GLUCOSCAN Rebate Offer

SPECIAL OFFER

Simple
- Factory calibration
- One-minute test
- Two-touch operation

Functional
- Large visual display
- Long battery life
- Three year warranty

Portable
- Smallest meter available
- Pocket-size "hold all" case
- Individually foil-wrapped test strips

Available at a special Iprice!

	Suggested Price
GLUCOSCAN 2000	$159.95
GLUCOSCAN 3000 with Memory Bank™	$179.95

GLUCOSCAN: Easiest to start with. Easiest to stay with.

Berson Pharmacy
A. BERSON, Reg. Pharm.
1 HARNDEN STREET Tel. 944-2832 READING, MA

LIFESCAN INC. 53-140A

ME8-13

Creative Flooring

281 Main St., No. Reading

We are now located in the old Wall's & All Building
664-0006 (Rte 28)

3 Rooms of Carpet
up to 40 sq. yds. of Carpet
$530.00 Complete Plus Tax
15 Colors to choose from

Less Than 1/2 PRICE

We carry Braided and Rag Rugs.

Mannington Remnants
1st Quality JT88
Aurora, Duracon, Lustrecon, Classicon, Aristocon, Boca & Beauflaire.
Ready for immediate delivery or Expert Installation

Carpet! Heavy Plush over 1/2" Pad
$16.99 yd. Installed · 4 Colors

ME8-13

"Our home is older, but my kitchen is brand new thanks to the Co-op. They showed us how we could put our equity to work for us."

HOME EQUITY LOANS FROM

STONEHAM CO-OPERATIVE BANK

Loan Processing Center,
Wilmington 658-7808 or 658-7804
Main Office, Stoneham 438-0430
Redstone Shopping Center 438-3334
Billerica 667-2197

Loans To Homeowners

CASH in 5 Days

- *Fixed or variable interest rates*
- *First and Second Mortgages*
- *Many plans to fit your Budget*
- *Lowest Rates for good or excellent credit*
- *Pay overdue bills*
- *College Tuition*
- *Car, Boat, R.V. or Pool*
- *Vacations*
- *Stop foreclosure*

Poor Credit is OK

— Apply by phone —

Advantage Financial

598-8437

Noah's Ark

Continued from S-1

planned expedition. Although he found nothing, his work led to a whole series of efforts by others.

"One of the most famous was made in the 1950s by Fernand Navarra, a French industrialist and amateur archaeologist. He led three ascents and came back with wood samples. However, the samples, none larger than a serving spoon were later shown to be of medieval date. Some of Navarra's fellow climbers later accused him of planting the samples in the ice and later 'finding them.'"

But then came the U-2 photo, of 1959. Taken by a high-altitude plane's aerial survey, conducted by NATO, it appeared in Life Magazine and Reader's Digest, and, according to Wyatt, revealed "a very distinct boat-shaped object in eastern Turkey."

So the hunt for the ark heated up, and led to, among others, an expedition by Research Foundation (RF) of Washington, D.C. When the RF team arrived at the site, according to Wyatt, what they saw was, "if anything at all, the top edge of the boat hull, or the gunwales and railing of a boat.

"When the group saw this, all but the photogrammetry expert (Dr. Arthur Brandenberger) made an immediate determination that it could not possibly be Noah's Ark."

Nevertheless they dug a little, dynamited a little (two holes in the side of the boat,) and left the site, declaring the object to be of no archaeological interest whatsoever, Wyatt said.

But Ron Wyatt's own interest was sparked, as well as his personal brand of skepticism and desire to see the evidence first-hand.

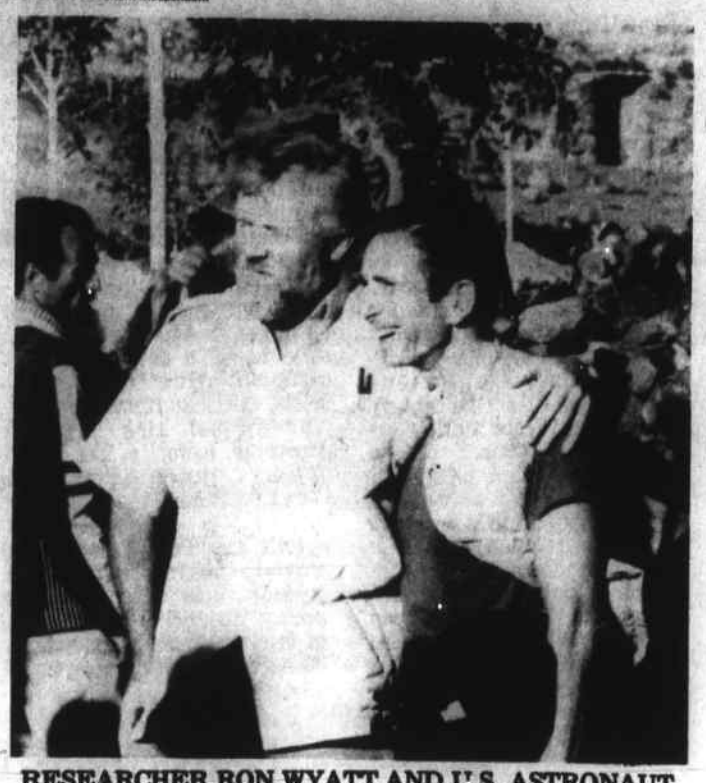

RESEARCHER RON WYATT AND U.S. ASTRONAUT JIM IRWIN, at base of climb to site in Eastern Turkey which may contain remains of Noah's Ark.
(Use of photo by courtesy of Ron Wyatt)

He had studied Egyptology for a considerable time, he said, undertaken exhaustive research of documents relating to ancient history and archaeology, and saw no reason to dismiss Brandenberger's evaluation out of hand.

And so, in the summer of 1977, Wyatt traveled to the site, which is about 12 miles across the mountains from the peaks of Greater and Lesser Ararat, or Agri Dagi, the mountain's Turkish name, in what was the ancient kingdom of Urartu, later Armenia and, currently, Turkey. Wyatt examined the formation, took sample materials, and had them analyzed at a Knoxville, Tenn. facility, Galbraith Laboratories.

He said the analysis showed a high raw carbon content, comparable to that of decayed wood and, to his surprise, a high metal content.

An earthquake in December, 1978, caused the earth to fall away from the sides of the boat, according to Wyatt, revealing rib timbers and other boat structures. His subsequent photography and documentation, during a 1979 expedition, led him to conclude the object was the remains of a "very massive and very ancient boat — possibly the remains of Noah's Ark."

But political events suspended activities in the region after Wyatt's 1979 trip. Close to the border of Iran and the Soviet Union, the area was closed by Turkish authorities, because of lawlessness and physical dangers, according to Wyatt, who was himself reportedly fired on by terrorists.

More recently, in 1984, with the present Turkish government's re-establishment of safety in the area, Wyatt said he invited U.S. Astronaut Jim Irwin to accompany him to the 6300-foot-altitiude site.

Irwin, lunar lander pilot of Apollo 15, and the first person to drive the dune buggy on the moon, agreed. Wyatt said the team took with them a large magnetometer, to scan the boat's outline, which identified evenly spaced ferro-magnetic objects.

But when the Wyatt,Irwin group returned to their hotel in Dogubayazit, according to Wyatt, members of another expedition overheard his team's excited conversation and asked to be shown the site.

Wyatt said he agreed to the request, and that a few days later the other expedition announced in Ankara that they had found the remains of Noah's Ark. National and international media attention, frequently derisive, focused on the site at that time, Wyatt said, and effectively ended the quiet and careful investigation he had been conducting with the cooperation of the Turkish authorities, from 1977 to 1984.

"In 1984 we received a lot of publicity," he commented. "On Ted Koppel's Nightline, and other national television and press, and everybody kind of referred to it with a tongue-in-cheek attitude.

"But since then, after our electronic scanning and analysis, they've been handling the story with a different attitude. At this point, they any question whether it is Noah's Ark, but no one seems to question whether it's a boat."

Next: The Evidence, Future Plans

Vacation Ideas

The textile era brought many immigrants to the city including French-Canadians and Portuguese.

St. Anne's Church and Shrine, high on a hill overlooking the city, is a magnificent tribute to the French-Canadian immigrants who built it. One of the most inspiring shrines in the nation, St. Anne's beckons the faithful from all over the world.

Portuguese immigrants, many of them recent, give a special flavor to the city. A walk down Columbia Street with its bakeries, ethnic shops and restaurants takes you back to the street of an old Portuguese city.

From Fall River, you can take a number of quick and interesting side trips.

Head south to the charming turn-of-the-century town of Bristol, R.I., for a walk through Blithwold Gardens and Arboretum — 33 acres of beautifully landscaped grounds around a 1907 mansion.

Head north to inspect the curious inscriptions on Dighton Rock in Berkley. Some attribute them to pre-Columbus explorers from Portugal.

Continue on to Attleboro to enjoy the quiet beauty of the gardens and chapels at LaSalette Shrine.

New Bedford, 15 miles east of Fall River, has often been called a sister city. Both were once textile centers, to be sure, but New Bedford has a decided salty flavor.

You can take Interstate 195 from one city to the next, but you can also keep children of all ages happy by taking Route 6. It goes by both the Waterslide in Westport and the Lincoln Amusement Park in North Dartmouth.

The shopping and cultural center of the Cape is considered to be Hyannis. Summer theatre, ethnic restaurants, and the Cape's largest shopping center are located here.

Roving

Continued from S-6

week. That is, until my wife phoned me at my office this morning.

"You're not going to believe this," she began.

"I don't want to hear it."

"I recalled somebody had recently told me that Consumer Report claims the average life expectancy for a washing machine is thirteen years.

"How old is our machine?" I asked her.

"I think about twelve years."

"Well, there you go. It's right on schedule."

A pause on the other end of the line. "What are you talking about?"

"Never mind," I told her, adding, "I'll call Sears and have them send out a repair man."

I thought, it's just one of those weeks.

HOME IMPROVEMENT SUPER SPECIAL

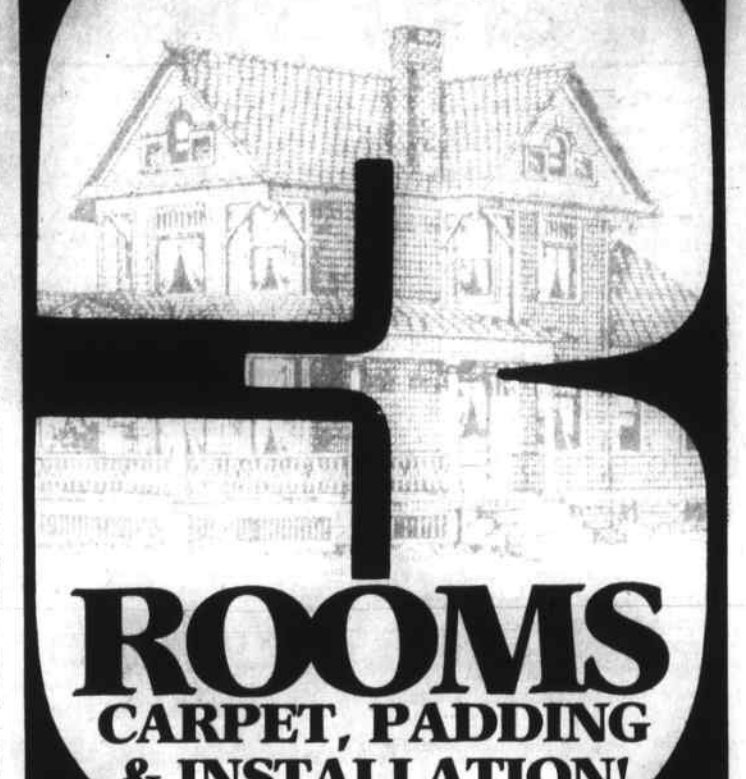

5 ROOMS CARPET, PADDING & INSTALLATION!
*Up to 40 sq. yds.

1st Quality Brand Name Carpet at these incredible 3-room package prices! 396-4253
STOP BY AND BRING YOUR ROOM SIZES
Labor and upholstery on stairs subject to additional charge.

MOHAWK 100% Nylon Saxony $499* Installed with ⅛" pad *up to 40 sq. yds.
SALEM-WORD-LEES 100% Nylon Sculptured $569* Installed with ⅛" pad *up to 40 sq. yds.
LEES 100% Nylon Saxony $639* Installed with ⅛" pad *up to 40 sq. yds.

Warehouse CARPET
Mon.-Fri. 9-9, Sat. 9-5
4060 Mystic Valley Parkway
Medford, MA (617) 396-4253
at Wellington Circle

Check our Back-to-School flyer

OPEN 7 DAYS 8 to 6

mac's landscaping
GARDEN CENTER
128 FRANKLIN ST., STONEHAM
(CORNER OF STEVENS STREET)

All Roses 1/2 PRICE | Selected SHRUBS 1/2 PRICE
50% Off All Perennials

Close Out Special
SAVE $20
Picnic Tables 8 ft. $69.95
6 ft. $59.95 Reg. $89.95

FRESH NATIVE CORN
PICKED DAILY

TREES • SHRUBS • SEEDS • MULCH • LOAM • ANNUALS • BALLOONS • FIREWOOD
"QUALITY PRODUCTS FROM KNOWLEDGEABLE PEOPLE" ME8-13
438-8100
MasterCard VISA

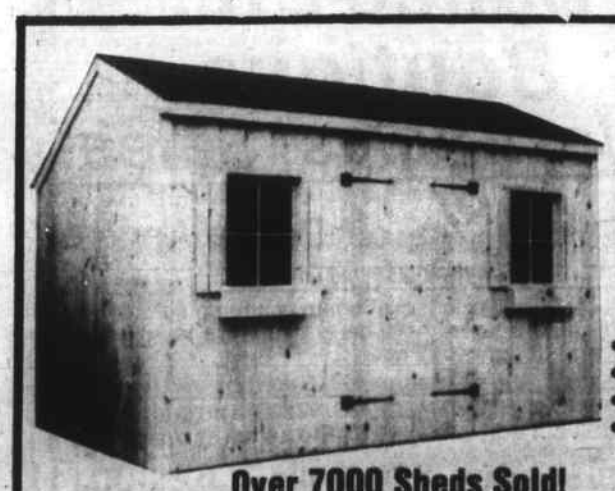

STORAGE SHEDS
From $675
Delivered & Assembled FREE
New England Outdoor Wood Products
•Saugus Rt. 1 - Across from Hilltop Restaurant
•Peabody - Across from Farm Stand Market
•Billerica - Rte. 3A - across from Grossman's
•Salem, N.H. - Cuomo's parking lot, Rte 28
Over 7000 Sheds Sold!
1-689-4414
METF

Ask about our six months of interest-free financing plan!

HITCHCOCK'S SUMMER Sale

A wide selection of quality living room furniture.

Incredible values on the quality you expect—upholstery made expressly for Hitchcock. Eight-way hand-tied coil springs, solid hardwood frames, premiere cushions, and durable fabrics, Scotchgarded for years of carefree enjoyment. Visit our beautifully decorated showrooms of traditional, country and formal room settings to choose the style that's right for you. Most pieces shown here are available in many fabrics—at the same special sale price, so come by soon!

Handsome, casual, built to last.
A. Wing Back Chair, SPECIAL SALE $399.
B. Wing Back Sofa, SPECIAL SALE $749.

Exceptional values in these fabrics shown.
C. Tuxedo Sofa, SPECIAL SALE $749.
D. Skirted Lounge Chair, SPECIAL SALE $439.

Oak frames, comfort and country styling.
E. Double Camelback Sofa, SPECIAL SALE $749.
F. Oak Gooseneck Arm Chair, SPECIAL SALE $369.

Classic design and a beautiful fabric selection.
G. Queen Anne Wing Chair, SPECIAL SALE $439.
H. Skirted Camelback Sofa, SPECIAL SALE $799.

18th Century style, solid mahogany, a spectrum of jewel-tone colors.

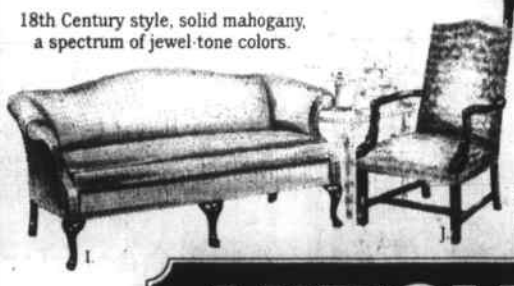

I. Queen Anne Camelback Sofa, SPECIAL SALE $799.
J. Martha Washington Chair, SPECIAL SALE $369.

HITCHCOCK
American Traditional Home Furnishings

Route 1, DANVERS, MA. (617) 774-2555 • Route 27, SUDBURY, MA. (617) 443-8907 • Route 123, NORWELL, MA. (617) 659-7558
Route 101A, NASHUA, NH. (603) 880-2060 • Old Dover Road, NEWINGTON, NH. (603) 436-5656
Hours: Mon-Sat 10-5, Thurs 10-9 (NH only), Wed 10-9 (MA only), Sun 12-5
The Hitchcock Account, Visa, MasterCard, American Express welcome.
Other Locations: Riverton, Guilford, Wilton, CT.

There's so much more at Hitchcock today!

Supplement to Daily Times — Cronicle (Woburn, Reading, Winchester, Burlington, Wakefield), Lynnfield Villager, No. Reading Transcript, Wilmington & Tewksbury Town Crier, Stoneham Independent

MOVIE REVIEWS Rochelle Flynn

Fine Mess

Short Takes

A Fine Mess starring Howie Mandel, Ted Danson, Richard Mulligan, Stuart Margolin. Directed and written by Blake Edwards. Produced by Tony Adams. Rated PG (profanity, mild violence).

If you like slapstick comedy, then A Fine Mess will appeal to you, but if you never cared for Abbot and Costello's antics and yawned at Three Stooges, do yourself a favor and go see some of the real comedies out this summer.

Writer/director Blake Edwards starts off with a trick opening that shows promise, but he quickly relies on physical comedy and cheap shots. There's not much plot either. Of course, it is not uncommon for screwball comedies to have predictable plots and rely on the obvious for laughs. A Fine Mess follows that tradition, but it is undermined by having very little imagination and shallow characters.

If this horsey caper, two pals, Howie Mandel (''St. Elsewhere'') and Ted Danson (''Cheers'') have stumbled onto a riggid race, and fall in with bumbling hoodlums and a singing Mafia godfather, played with robust good cheer by Paul Sorvino.

Richard Mulligan, whose maleable face and graying hair make him look more and more like Harpo Marx, and Stuart Margolin and the hoods who destroy everything within range. The problem with them is director Blake believes in overkill. It isn't amusing when their screwball antics become so predictable as to be annoying.

The highlight of this feature is Mandel, a man who can milk a can of deodorant for laughs. He is sweet, naive carhop who works at Kinkies, a fast food joint, but is caught up in a whirlwind of flying bullets and car chases by Danson. While Mandel should have a long career ahead of him in the movies, Danson may be more suited for televison, where his understated charm has more impact. Here he gets lost in the shuffle. Not a difficult thing to do, considering the hubbub of silliness going on around him.

Short Takes

Flight of the Navigator spins a magical tale of time travel, space travel and intergalactic friendships. It is also one of the few movies on the market that will leave you feeling happy, not manipulated. Rated PG.

Team in the Harem may try to present a realistic story of two French teenages who are trapped by poverty and their own lack of ambition, but in reality is pretentious and sexist. The awards it won in France can't make up for the overall dullness. Not rated.

Out of Bounds is a poor imitation of a Hitchcock-like thriller that conveys a convoluted tale of murder, mayem and drug smuggling in Los Angeles. Hurting more than helping is Anthony Michael Hall, who may as well have been sleepwalking. Rated R.

Haunted Honeymoon is a top-heavy will silliness, but a few funny bits and Dom Deluise in drag help even things out. While this comic romp through the horror flick genre won't rattle any bones, it's a pleasant enough — if forgetable — excursion. Rated PG.

Nothing in Common is a good title for this flick, as it bears little resemblance to the comedy we expect from stars Jackie Gleason and Tom Hanks. A woeful tale about divorce and the generation gap, it would have been less confusing, to the audience and the cast, if this were a clear cut comedy or a drama, but not a dramedy. Rated PG.

Howard the Duck couldn't make the transition from comic books to the silver screen without laying an egg. The cigar-chomping fowl was transformed into a cute, but bland, movie star and let loose in a ridiculous movie about fearsome aliens and an all-girl rock band. Rated PG.

Maximum Overdrive may be an improvement over most films based on Stephen King's stores, but it doesn't make it as serious entertainment. Scaremonger King directed this tale of machinery gone wild, but couldn't keep up the frightening momentum of the first 45 minutes, resulting in a decent drive-in flick, but only a fair-to-middlinh feature film. Rated R.

Pirates is a breathtakinly beautiful film that is generous with its detail and miserly with its action. A glorious reproduction of a 17th century galleon and Walter Matthau as a crusty blackguard of the Seven Seas are the highlights, but a pirate movie without any swash in its buckle is a dreary affair indeed. Rated PG-13.

Aliens is the kind of flick that will have you holding onto your popcorn and your date to keep you leap ing out of your seat. An action-adventure-th riller, th is sequel is more intensely scary th an th e original, and wh at p lot flaws th ere are h ave been smooth ered over with sp ecial effects and p recisely timed sh ockers. Rated R.

About Last Night could be th e signature film of love storises for th is decade, as it deals with y oung p eop le afraid of commitment. Th e language is as raw as th e sentiment, but th e h umor alternates nicely between intelligent and intense. Rated R.

Big Troube in Little Ch ina a flick h igh on action and low on substance, is too convoluted and silly to be a decent dose of escap ism. Th e funny concep ts, such as Kurt Russell's p arody of th e mach o American h ero, is lost in a nearly indecip h erable story line. Rated PG-13.

Ruth less Peop le is a fast p aced, coarse, irreverent comedy th at never loses its ability to make y ou laugh, even as th e antics become more outrageous. A modernization of O. Henry's "Ransom of Red Chief," it's scurril ous Danny DeVito wh o refuses to p ay two desp erate y oung kidnap pers to rel ease h is wife, a fl ash y, l oud-mouth ed Bette Middl er. Rated R.

Running Scared doesn't make it as a good cop s cap er or as a comedy. Th ere just isn't enough p lot. However, Bill y Cry stal is surp risingl y tough as a detective from Ch icago, and Gregory Hines is funnier th an y ou'd exp ect. It's too bad th e direction and scrip t coul dn't match th eir p ace. Rated R.

Legal Eagl es is wh at Holl y wood studios p ray for. Th ree gorgeous, tal ented stars (Debra Winger, Dary l Hannah and Robert Redford) a funny, intel l igent mainstream scrip t and h igh p roduction val ues. Commercial? Sure. But entertaining and absorbing? You bet. Rated PG

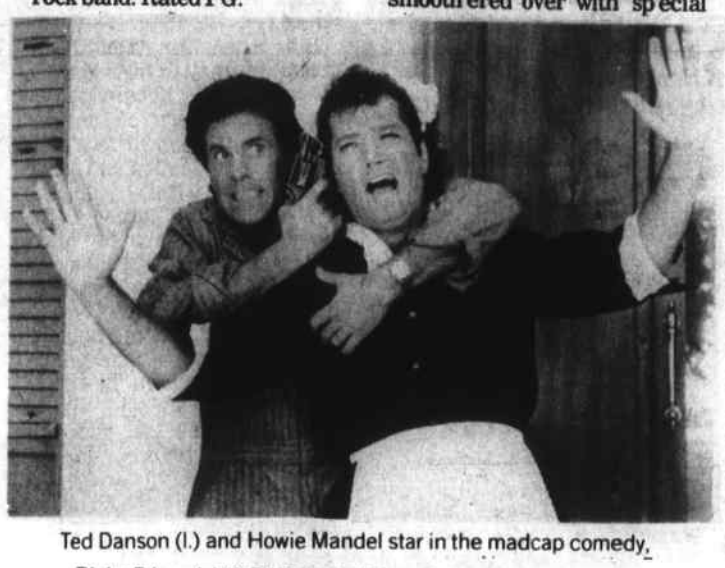

Ted Danson (l.) and Howie Mandel star in the madcap comedy, Blake Edwards' "A FINE MESS." From Columbia Pictures.

N. Essex officers named

At its May meeting, the Northern Essex Community College Alumni Association elected officers and board members for 1986-87.

Elected as officers were: Steve Sardella of Ward Hill, president; Linda Malbon of Exeter, N.H., vice president; Sandra Bayko of Newbury, secretary; and Dorothy Holmes of Bradford, treasurer.

The Board of Directors includes: Wayne Bassett of Reading, Jan Bevilacqua of Ward Hill, Jean Chase of Newburyport, Kathy Cooper of Newburyport, Kathleen Cronin of Andover, Alan Dick of Haverhill, Donna Fluet of Methuen, Sylvia Hallsworth of Methuen, Pat Kennedy of Haverhill, Paul Janocha of Lowell, Mary Kelly of Methuen, Claire Lavallee of Bradford, John Lyons of Nashua, N.H., David Picanso of Haverhill, Raymond Pilat of Methuen, Jeannine Press of Methuen, Dennis Rivet of Peterborough, N.H., Sandra Thibodeau of Salem, N.H., and Audrey Trosky of North Andover.

The Alumni Association has a full schedule of events planned for the fall. These events include a reunion for classes of the 60's on Friday, October 3 at the Haverhill Country Club and the annual 5-mile road race, which is open to the community, on Sunday, October 19. For information on joining the NECC Alumni Association, call Ernie Greenslade, Director of Alumni Relations, at 374-3862.

REAP expands its children's programs

Robin D'Antona, director of the Reading Extended-day Activities Program (R.E.A.P.) continues to provide valuable expertise in the development of Massachusetts Office For Children regulations for after school program licensure. At the present time, there are no guidelines and no licensing requirements for after school programs.

Lin Cotton, a regulations analyst, was mandated by the state to promulate and present new regulations to Mary Kay Leonard, director of the Office For Children. To accomplish this task, Ms. Cotton set up the School Age Child Care Advisory Committee. She chose Ms. D'Antona to work on the committee because of her reputation in the field of child care and specifically because she had expressed a strong commitment to the development of after school program regulations. The other members of the committee include directors from a variety of after school programs, members of the Department of Education, people from the Department of Social Services, and representatives from the Department of Public Health.

The committee is addressing such issues as the definition of after school child care, staff qualifications, staff to child ratio, staffing patterns, transportation, safety, discipline, food service, and record keeping.

Ms. D'Antona's involvement on this committee has greatly benefited R.E.A.P. The issues being discussed are all issues R.E.A.P. has had to address and the input of so many knowledgeable sources has helped make R.E.A.P. the best program possible. Also, Ms. D'Antona's experiences in directing R.E.A.P. have given her valuable input into the kinds of regulations all after school programs should follow for licensure.

SELECTION & PRICE at PINEWOOD
30% off All Reg. Prices STATUARY
BIRDBATHS, FOUNTAINS, BENCHES, ETC.
Thousands of HARDY MUMS Just Arrived!
10 for $16.00 4-1/2" pot Reg. 1.79 each
Thousands of HUGE ANNUALS Beautiful Colors!
10 for $23.00 In a big 6" pot Reg. 2.49 each
— Now in Stock —
WINTERGREEN Lawn Fertilizer
Fall is the best time to feed your Lawn!!
BUGS IN YOUR LAWN??
We have everything you need In Stock Now!
ARE YOUR SHRUBS HUNGRY?
50% off SHRUBMATE $4.99 Reg. 9.99
20 lb. bag SHRUB FERTILIZER
MANY IN STORE UNADVERTIZED SPECIALS
Pinewood Garden
All Reasons for All Seasons
327 Main St. (Rte. 28) North Reading
944-3897,664-4472 Every day 9-6 Open 7 Days

BEST BUYS IN TOWN
Headquarters for Sealy Posturepedic Mattress
ECLIPSE Chiropractic Mattress
MON-THUR-FRI 10-9
TUE-WED 10-5:30
SAT 9-5:30
Closed Sun. thru Aug.
MIX & MATCH MATTRESS SALE
TWIN SIZE $38 each Sold in sets only
FULL SIZE $58 each Sold in sets only
QUEEN SIZE $78 each Sold in sets only
All At Low Discount Prices
SOFABEDS
Hi-Riser
Roll-away Cots
Sleep Center II
ATLANTIC PLAZA, RT. 28, NO. READING · 664-1069
ME8-6

WHAT YOUR POOL NEEDS IS AN ANALYST.
MID SEASON SPECIAL
Bio Guard Stingysticks 20 lb. pail
Reg. 89.95 Now $79.95
While Supply Lasts
BIOGUARD® COMPUTERIZED WATER ANALYSIS.

Keep a healthy, happy pool with a FREE testing and analysis from BioGuard.
Just bring in a pool water sample. Our computer can give you a complete treatment plan— a prescription just right for your pool.
Make your pool a party! Treat it right— with professional help from BioGuard.
Bring your pool to BioGuard.
ME8-13
NORTH SHORE POOLS
602 Main St., Wakefield 246-2221
Open Mon.-Fri. 9:30-6 p.m.; Sat. 9:30-5 p.m.; closed Sunday

Christmas in August
Exciting Projects for Gifts and Home Decorating
Classes begin Aug. 18 and 20 (Evenings)
•Must pre-register
•Classes fill fast
•Fully air-conditioned
Fall Quilting Classes start Sept. 22
Sunburst Fabric Studio
943 Main St., Melrose 665-1421
(ACROSS FROM GRAY'S)
Hours: Mon - Sat 10 am - 5 pm — Mon & Wed Eves 7-10 p.m.
ME8-13

ABBOTT SHOE Presents
"BACK TO SCHOOL"
Featuring the Best Names in childrens footwear at Low Low Prices
Also "The Last Days of the Selby $26 Sale"
Final Days to SAVE on our Best Womens Dress Shoes.... Sale ends August 23rd.
PLUS From British Walker Mens All Leather Wingtip Reg. $65. $49.99
ABBOTT SHOE
Rt. 62 N. READING
M,T,W,S 9:45-5:30
TH, F 9:45-8:30
OPEN SUNDAYS 12-5
944-2856
ME8-13

Dance Etc. Boutique
Sales! Sales! Sales!
20-40% off Dance Apparel
(Excluding Dance Shoes)
We carry fashionable leotards, tights, warm up suits and full range of dance shoes. Also carry exclusive hand painted sweatshirts - designs by Fedele.
— Over 25 years experience in fitting dance shoes —
ATTENTION DANCE TEACHERS: We also do private school fittings at your convenience. Call to set up an appointment.
1192 Broadway Somerville 628-0011
ME8-13

Fretter SUPERSTORES

LAST 2 DAYS FOR BIG SAVINGS! WEDNESDAY, THURSDAY 10 to 9

YOU'VE NEVER EVER SEEN A SALE LIKE THIS

Last Two days to save on appliances, TV's, video and audio components. Plus, you get 30 day low price protection and factory-authorized service. If you've never ever seen prices this low, you've never ever seen a sale like this sale!

SALE

HERE'S JUST A SAMPLE OF THE MANY ITEMS ON SALE NOW!

DISCOVER CARD NOW ACCEPTED AT FRETTER

FINANCING AVAILABLE

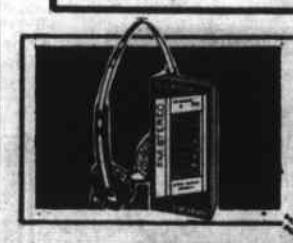

Panasonic Compact FM Stereo Radio
Lightweight headphones, LED FM stereo indicator, slide-rule tuning. RF-411.
$13

Panasonic Mini Stereo Cassette Player
Compact design, lightweight headphones, auto-stop mechanism. RQ-JA61.
$17

Sanyo AM/FM Stereo Cassette Recorder
2-way 4-speaker system, auto stop mechanism, auto. level control. M-9703.
$39

Sony Walkman® AM/FM Stereo Recorder
Stereo recording capability, 1-touch recording, headphones. Model WM-F17.
$69

LIMIT ONE

13-Inch Diagonal Color TV
Easy to use rotary channel selectors with 12 VHF channels and 70 UHF channels. AM-1300.
$137

Magnavox Portable Black & White TV
UHF and VHF telescoping monopole antenna, VHF & UHF detent tuner, preset VHF fine tuning. Model BG-3741.
$49 LIMIT ONE

Zenith 19-Inch Diagonal Color TV
Custom-Series, Quartz-controlled electronic keyboard tuning, 157 ch. capability, auto-color control.
$297

RCA 25-Inch Diagonal Color TV
Auto. color control & fleshtone correction, Super AccuFilter black matrix picture tube. Model GLR-640.
$389

Panasonic 25" Color Monitor-Receiver
Cable ready, quartz electronic tuning, CompuFocus video system, 155-channel cable-compatible. CTG-2530.
$497

Sunbeam Grillmaster 30,000 BTU Gas Grill
Features 401 total square inch cooking area, 30,000 BTU dual burner. Model 3176. pushbutton ignitor.
$129

Admiral 18-Pint Portable Dehumidifier
Automatic humidistat control, 18 pint capacity, walnut woodgrain steel cabinet, easy to move. Model DH-18A2.
$167

Scotch VHS or Beta Video Cassette Tapes
VHS format: T-120, up to 6 hours of recording time or BETA format: L-750, up to 4½-hours recording time.
$4.47 Ea.

Sanyo VHS Video Cassette Recorder
107-ch. cable-compatible tuner, 14-day programmable recording, HQ picture enhancement. VHR-1250.
$329

FREE VIDEO MOVIE CLUB MEMBERSHIP WITH PURCHASE

Save! VHS Video Recorder
110-ch. cable ready, 14-day programmable, front loading, VHF/UHF electronic tuner.
$227

General Electric 11 Cu. Ft. Refrigerator
Only 24-inches wide, with energy saving urethane foam insulation, 2-position adjustable shelf. TA-11SGRW.
$283

Welbilt 8 Cubic Foot Chest Freezer
Removable inner compartment divider, front panel controls, automatic adjustable thermostat. Model WCF-80.
$247

General Electric 30" Electric Range
Recessed cooktop & removable oven door, rotary infinite heat controls, full-width storage drawer. JBS-03.
$267

Magic Chef Undercounter Dishwasher
Only 18 inches wide, 7-cycles with four timer settings. Energy saving cool dry button. Model DU-18C.
$277

Sony 6x9" 2-Way Coaxial Speakers
80 watts maximum music power, separate woofer and tweeter, fashionable white cone. Model ES-S92.
$49 Pr.

Whistler 2 Superhet Radar Detector
Small visor or dash mount, fully operational with no switches to set, alerts both audible and visual. Model WH-2.
$67

Cobra Telephone Answering System
"One-Touch Command" for auto-answer and auto-play. automatic voice activation, call monitoring. AN-8300.
End-Cost After Rebate: **$59**

Uniden® Cordless Telephone with Redial
New frequency for less interference, maximum range, page key, AutoStandby™, 1 of 3 privacy codes. XE-300.
$77

Tappan Microwave Oven
Space-saver, .8 cubic foot oven holds 15-pound roast, 15-minute dial timer. 56-1196.
$117

Whirlpool 4-Cycle Automatic Washer
4 automatic cycles, 3 water temperature control settings, Magic Clean® self-cleaning lint filter. Model LA-5430XPW.
$319

G.E. Auto. Sensor Dry Electric Dryer
Four drying selections including permanent press, two drying cycles-normal and automatic. DDE-6350GW.
$283

FREE! $30 VALUE CAR DECK INSTALLATION

Sanyo Indash AM/FM Digital Cassette
Frequency synthesized electronic tuning, 12 station presets, push-button seek, auto stop. Model FTE-4.
$99

Panasonic AM/FM Digital Cassette
Auto replay, 5 AM & FM presets, station seek, hyper-tuner extends FM range, LCD readout. Model CQ-S515.
$137

Fisher 3-Way 50 Watt Speakers
Features 8-inch 3-way speaker system, 50 watt maximum output, hickory vinyl cabinet. Model STV-013
$59 Ea.

Sony Dolby* B & C NR Dual Cassette Deck
Features high speed dubbing with synchro-start, 12-segment LCD peak level meters, soft touch controls. TC-W230.
$153

Fisher Compact Digital Disc Player
Features horizontal slide loading system, index search, skip and repeat functions. Model AD-813B.
$147

Fisher Dual Cassette Portable System
AM/FM receiver, 2-speed dubbing, built-in 5-band equalizer, Dolby* NR, AC/DC power option. Model PH-463.
$169

Fisher 200 Watt System
100 watts per ch., digital tuner, amplifier, turntable, dual cassette, equalizer, spkrs, stand. 8660D.
$999

*TM Dolby Laboratories Cobra Rebate Good Thru 12-31-86.

Speakers sold in pairs only. ©Fretter Inc. 1986.

OUR 33rd YEAR

Fretter SUPERSTORES

OUR PEOPLE MAKE US BETTER.
OUR PRICES MAKE US FRETTER.

WOBURN

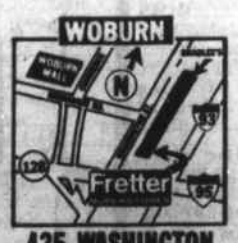

425 WASHINGTON
(1½ MILE EAST OF WOBURN MALL MALL, NEXT TO BRADLEE'S)
935-8360

HANOVER

1372 WASHINGTON
(SOUTH OF HIGHWAY 3, EXIT 13 ACROSS FROM HANOVER MALL)
826-4405

SOMERVILLE

176 SOMERVILLE AVE
(WEST OF O'BRIEN/McGRATH HIGHWAY, NEXT TO BRADLEE'S)
629-2720

REVERE

241 SQUIRE RD.
(IN NORTHGATE SHOPPING CENTER, NEXT TO ALMYS)
289-8310

NEW REVERE LOCATION!

VISA MasterCard DISCOVER

Financing Available

Supplement to Daily Times — Cronicle (Woburn, Reading, Winchester, Burlington, Wakefield), Lynnfield Villager, No. Reading Transcript, Wilmington & Tewksbury Town Crier, Stoneham Independent

Woodchips

By ANTHONY MANCONI

Most of you have seen, I am sure, how a magnet attracts an iron nail. Well, some people are like that. They have "magnetic personalities," that bring people toward them. They have that certain warmth that seems to say, "Welcome, friend, I'm happy to see you." That invisible but powerful force in a person is called charisma. Some of the people I know who have that wonderful attribute are Bill Cerretani, Arthur and Marie Marino of Stoneham, Charlie Mullen and Harry McCleod of Winchester, letter carriers, and Timmy Hoffman, former basketball star at Winchester High School, Tony Angelucci of Russell Farms, Suzy (Arlene) Johnson and Joe and Patricia Foley of Tewksbury, Stacey McCurtin and Steve Neilson of Wilmington, Frs. Martin Ryan S.J. and John Prisco of St. Margaret's Church in Burlington, Jimmy Geary and his beautiful daughter, Suzanne of Lynnfield, Margilynn Stratton and her parents Eleanor and Buddy of N. Reading and the many members of the Wakefield Men's Retirement Club where I hope to attend a meeting soon.

I went to church with my Aunt Maria of Wilmington last Sunday. She has never been noted for diplomacy. After a long-winded sermon, she turned to me and said, "That sermon was like 'water to a drowning man.'" For once she was right. Holding public office is like dancing on a crowded dance floor. No matter how you move, twist or turn, you are bound to "rub" someone the wrong way.

Road maps tell us everything — except how to refold the darn things. Hail to the new chief and farewell to Stoneham Fire Chief Raymond Sorensen, a Woodchips fan. After 38 years of dedicated service Ray has decided to retire. I wish him a long, healthy and happy retirement. At the same time, I congratulate Captain William Abbott who will succeed Ray. Many people think that "gum" was first introduced in America in Wrigley Field in Chicago. But the late Pat O'Brien said that it was given away free on "chew, chew" trains, and may have been "stuck" on it ever since.

Folks, a certain amount of opposition is great to help a man do better. After all, a kite does not rise with the wind, but against the wind. Then as it rises majestically in the air, it bobs and weaves as if in salute. I hung some wallpaper last week and my Aunt Maria saw it on her "short" two-hour visit. "Did you hang that mess?" she asked. "It would have looked better if you hung spaghetti."

My personal friend, Dr. Albert Kelley, received the coveted National Paul Bunyard Award for excellence in the field of chiropody. Dr. Kelley beat out his "arch" rival Imin Paine from tight shoes Idaho. Dr. Kelley and his wife, Dot, and their beautiful daughter, Patricia, traveled to Washington to receive that great honor. He also was presented an album of "sole music," a "shoe horn" (useful for New Year's Eve parties) and a pair of "footlights" from the old Met Opera House.

My cousin, Gary Connors, called the Wilmington police because while walking in the garden in the dark he was hit on the head. An officer solved the case in five minutes — he stepped on the rake, too!

This amazing softball team calls itself "The Queen and her Court." Rosie Black, the pitcher and "Super Star" of this four member team, is as beautiful as any queen I've ever seen. She can, I venture to say, do what no queen has ever done — pitch — many no-hit softball games. Lotta Chatter is at first base. She combines skill and comedy at that position. She is indeed the "Court Jester." Scott Elwell is officially the shortstop, but covers everything left of centerfield. His homerun hitting power is a pitcher's "nightmare." (So was Paul Revere's horse) The fourth member is catcher Steve Strboya, whose rifle-like throws gives baserunners second thoughts about stealing a base.

Folks, whether you're a softball player or not, the place to be August 14 at 8 p.m. is Aprile Field (town park), Wilmington. Tell beautiful Rosie Black that Woodchips loves her! A halo doesn't have to slip very far before it becomes a noose. When Benny Dent was in the hospital, his lovely wife, Phyllis, brought him a copy of Woodchips. He recently told me that reading that column did more good for him than all the counseling, therapy and medication. My Aunt Maria doesn't believe it for she called and said, "For crying out loud, you brag about one person who the column helped — why don't you tell the people how many are 'off their trolleys' because of reading Woodchips?"

I read a wonderful article by my friend Capt. Larz Neilson about retired Lt. Comdr. Al Marfleet, U.S. Navy of Wilmington. It tells of the capture of the Japanese battleship the "Nagato." I wasn't involved with any heroics. One incident that stands out in my memory was coming aboard the DD 713 the Kenneth Bailey, late one night feeling no pain, no strain signing "Sweet Adeline." As I stepped off the gangway, Chief Moran entered in the ship's log, "Woodchips came aboard 11:00 hours 'drunk.'" No amount of pleading could change that entry. "The truth is the truth," is what he said. Two weeks later, I had the quarter deck con. I entered in the log when Chief Moran came abord, "Chief Moran came aboard 11:50 hours 'sober.'" Never "run" after a streetcar, bus or a woman — wait awhile, another one will come along soon.

My cousin, Dennis Tully, is 14 years old and he complains of headaches. I keep telling him, "Dennis, when you get out of bed in the morning, it's 'feet' first!" "Hello, is this the crazy doctor?" my Aunt Maria asked, "How much do you charge?" "$100 an hour." "Wow," she replied, "I'll call you later, I'm 'not' that crazy yet!" Retirement homes are being built for specific people, like attorneys who lose their "briefs"; musicians who go from "bar to bar"; mailmen who have lost their "zip"; dentists who look "down" in the mouth; flower gardeners who have lost their "bloomers"; bricklayers, who have thrown in the "trowel"; bankers who look "overdrawn", and have lost "interest"; electricians who have lost their "spark"; and newspaper editors who are forced to read "Woodchips."

Congratulations to Mr. Jim Fitzgerald in being named director of the U.S. Food and Drug Administration Lab in Winchester. Because of his qualifications and dedication, Jim deserves this very important appointment. Good luck, Jim.

Enter home-grown tomatoes in Quincy Market contest

Home gardeners and commercial growers are invited to enter their best red, juicy, Massachusetts-grown tomatoes in the second annual "Taste of Massachusetts Tomato Festival," a contest sponsored by the state Department of Food and Agriculture and the Quincy Farmers' Market.

The event will be held in Quincy on the site of the farmers' market at the City Hall Plaza, on Wednesday, August 20th from 10 a.m. to 2 p.m.

There will be several contest categories for best tomatoes including three commercial categories and four home-grown categories. In addition, there will be judging on mixed vegetables and cut flower displays by commercial growers and home gardeners, as well as a recipe contest.

A panel of food experts from the Bay State will judge the tomatoes on firmness, shape, color, taste, and slicing qualities.

Commercial growers are asked to submit 20 pounds of standard size tomatoes home gardeners should submit 5 pounds of standard size tomatoes.

Prizes will be awarded by the Department's Division of Fairs and a "Tomato Trophy" will be presented by State Senator Paul Harold. The winner will have an opportunity to travel to New York City to compete at Union Square in a tomato "Taste off" contest.

Cash awards will total $670 and will include first, second and third prizes for both commercial and home growers in field, trellis and cherry tomatoes, plus an additional category of container tomatoes for home gardeners.

For an entry form and complete contest rules, send a stamped, self-addressed envelope to: Tomato Contest, Massachusetts Department of Food and Agriculture, 100 Cambridge Street, Boston, Ma. 02202.

Sponsoring participants to date include the Cooperative Extension Nutrition Program, Smith's Country Cheese of Winchendon, Commonwealth Winery of Plymouth, Stop & Shop, Inc., Handshakes, Montilio's and the Granite Rail Restaurant, all of Quincy.

DINING OUT

Dinner bill for two hard to swallow?

For $17.95, our Thursday through Saturday Dinner-For-Two is the meal deal the thrifty chews.

RESTAURANT OF GOOD TASTE
PROCTOR HOUSE
Lowell Street, Peabody • Reservations 531-1598
Take Lowell Street exit from Rte. 128 or Rte. 1.
ME8-13

Specials! Monday - Saturday
WAKEFIELD'S
Fine Food and Spirits

Chicken Hawaiian 8.95
A Wakefield's House favorite. Tenderloins of chicken pan sauteed in a pineapple, brown sugar seasoned sauce with broccoli, water chestnuts, peapods and fresh pineapple, served over a bed of rice.

Sirloin Steak Teriyaki 9.95
A beefy cut of choice sirloin, marinated in our special saki, soy teriyaki sauce, broiled and sliced to a tender finish.

Vitellio Romano 10.95
Fresh filets of veal, breaded with seasoned romano crumbs and layered with mozzarella cheese and mushrooms.

Baked Seafood Sampler 12.95
An assortment of baked stuffed shrimp, baked scallops, freshly baked native scrod and our own home made baked clam casino.
"Catch this Dish."

... Or Stop in for an Early Dinner
Daily Double Specials served 4 p.m. - 6:30 p.m.
Mon - Thurs — 4 p.m. - 6 p.m. Fri & Sat.

From fresh blueberry pancakes to our classic Eggs Benedict... our SUNDAY BRUNCH is unsurpassed!
Served 11 a.m. to 3 p.m. Sunday

Lunch 11:30 a.m. - 3 p.m. • Dinner 4 p.m. - 9:30 p.m.
Honoring American Express • Mastercard • Visa
17-19 WATER ST., WAKEFIELD CENTER 245-1525

Atlantic North SEAFOOD INC
1070 Main Street Malden, MA
(opposite Pine Banks Park)
321-9881

FREE
With this Coupon
Sunday thru Tuesday
Buy one dinner entree at regular price and receive
2nd Entree FREE!
(Maximum $8. value for 2nd entree)

Early Dinner Specials
LIGHT MEALS AT A SPECIAL PRICE!
(Mon. - Thurs. 4-6:30)
$6.95
Served with your choice of soup, salad, rice pilaf, potato or vegetable.

Fresh Seafood Casserole
Fresh Scallops, Crab, Shrimp & Scrod in our mild sherry cream sauce.
Cold Seafood Salad
Crabmeat, Lobster, Shrimp and Tuna.

London Broil
Marinated for days, thinly sliced and served au jus.
Baked Stuffed Filet of Sole
Native Sole Bake to perfection with our own stuffing.

Served Daily
Twin Lobster
Fresh Chicken Lobsters with drawn butter and Garden Salad. $13.50
New England Clambake
Chowder, Steamers, Corn on the Cob, drawn butter and Boiled Lobster. $9.95

FINE WINES AND YOUR FAVORITE COCKTAILS
HONORING AMERICAN EXPRESS, MASTERCARD, VISA, DINERS CLUB

COURTYARD RESTAURANT
349 Main St., Andover, MA.

Located in Historic Shawsheen Inn, there is a unique and charming ambience for all guests. Our American and Continental cuisine is surpassed only by the impressive selection of wines made available.

To enhance your dining experience, we feature the soft sounds of a pianist.

By blending fine food, service, and atmosphere, we create something worth coming back for.

Come, join us and see.

(The original Andover building.)

Every Friday & Saturday
Dining Room Pianist Charlotte LaPointe
In Our Lounge
Eddie B. Baker

HOURS: Mon - Sat Lunch 11:30 - 3
Tues - Sat Dinner 5 - 10
Reservations suggested
475-8370 — 475-8389

Private rooms available for small and large parties.
ME8-13

Century House UNSURPASSED FOOD
Epicurean Shoppes
WE DELIVER!

LIVE LOBSTERS 2.99 lb. While They Last

U.S.D.A. CHOICE
SIRLOIN TIPS ..... 2.79 lb.

CENTURY HOUSE FAMOUS
KIDNEY BEAN RELISH ..... 1.89 lb.

MADE FRESH IN OUR KITCHENS
RED SKIN POTATO SALAD ..... 1.49 lb.
CHICKEN CORDON BLEU ..... 2.95 ea.
CANADIAN PORK PIE 6-7 servings ... 4.95 ea.

PRICES EFFECTICE TO 8/17/86

Monday 10% Off
All Entrees for Everyone
Tuesday 10% Senior Citizen Discount Day

PEABODY 531-1638 — Rt. 114 Next to the Century House Restaurant
STONEHAM 279-0820 — Rt. 28 Next to The Redstone Plaza
NO. ANDOVER 689-9455 — Rt. 114 Willow Tree Place Next to McLay's Nursery

HOURS: SUN. THRU WED. 10 A.M. TO 7 P.M.
THURS., FRI., SAT. 9 A.M. TO 8 P.M.
OPEN 7 DAYS. ALL MAJOR CREDIT CARDS ACCEPTED

Twin Lobsters and Corn on the Cob w/Salad $13.95
Thursday Friday Saturday!

The Menu Fine Foods Drink

JOHN MILANO'S
"Menu" Restaurant
6 GILL ST., WOBURN 933-1499
Left at 150 New Boston St. in N. Woburn Industrial Center
OPEN 11 A.M. - MIDNIGHT 7 DAYS A WEEK

DINNER SPECIALS

THURSDAY
Shrimp & Linguini Pesto 9.95
Seafood Kabob 10.95

FRIDAY
Prime Rib 12.95
Fish and Chips ALL YOU CAN EAT 6.95

SATURDAY
Lobster & Broccoli Fettucine Alfredo 10.95
Veal Parmigian 10.95

SUNDAY ALL DAY
Baked Ham and Beans 7.95
Stuffed Peppers 5.95

MONDAY
Baked Macaroni & Cheese w/ham 4.50
Shrimp Creole 9.95

TUESDAY
Fish and Chips All You Can Eat 6.95
French Dip Sandwich 4.95
Choice of Potato or Cole Slaw

WEDNESDAY
Beef Bourgignon 6.95
Stuffed Cabbage 5.95

Special Dessert of the Week
FRESH BAKED APPLE PIE

R.J. Gallagher appearing at the Menu Wed. - Sat. evenings!

The New BANNISTERS at BALDWIN LANDING
on the banks of the MIDDLESEX CANAL

Treat Yourself .... Experience BANNISTERS at BALDWIN LANDING
American Cuisine — Fine Dining
Luncheons and Dinners Monday thru Saturday

Functions Rooms and Special Menus Available for:
• Weddings • Anniversaries
• Business Meetings

2 Alfred St., Woburn — 938-8847
At the Junction of 128 on Rte. 38 North
ME8-13

SERVICES

Appliance & Repair 003

ABLE APPLIANCE
Reconditioned Sales
Compare our low prices! Guarantee & delivery. Welfare vouchers and home repairs. 324-3700.

APPLIANCE REPAIR
Vacuum cleaner and sewing machine repairs, bags, belts, replacement hoses. Built - in vacuum cleaners, sold and serviced. Free estimates. Pickup and delivery, 2 day service. 302 Montvale Ave., Woburn 935-2704.

APPLIANCE SERVICE
Repairs on all major brands of washers, dryers, dishwashers, ranges, freezers and refrigerators. Also AC room & central. Reasonable rates. Appliance Service, 933-9401.

B & H APPLIANCE SERVICE
Call anytime for repairs on major brands of washers, dryers, dishwashers, ranges, freezers & refrigerators. Reasonable rates. Prompt service. Call 944-7270.

M.G.H. APPLIANCE
Serving all major brands of washers, dryers, refrig, AC, dishwashers & elec ranges. Avail. days, eves. & Sat. 10% Sr.citizen discount. Prof. serv. guar.
938-6124 387-7818
Also reconditioned sales.

SEWING MACHINES
We service and have parts for Singer, Kenmore, Nelco, Brothers, White, Morse, New Home, Necchi and most others. Singer, 451 Main St., Stoneham 438-3268.

Business 005

SECRETARIAL SERVICES UNLIMITED
Complete typing and word processing services: Distinctive resumes, cover letters, reports, term papers, mailings, transcription. Business / Personal, prompt service. 942-1595.

TEMPORARY positions wanted by the day. Clerical and typing. Some word processing. Call 664-6105. 8/13N

TYPING Services - Resumes, term papers, letters, etc. Quality work, prompt service, low rates. Call Tony evenings & wkends. 664-2124. 8/13n

Carpentry & Construction 007

CARPENTRY
Porches, Gutters, siding & roofing. Kitchens & baths remodeled. Aluminum doors & windows, metal interlock weather stripping installed. Call Art Nelson, 935-0545.

CARPENTRY
ALL TYPES, doors, windows, porches, steps, paneling, sus. ceilings, wind. cords, cust. cab. & kitchens. Reas. rates. Days 648-1133, eves. 438-7293. TFS

CARPENTRY
Porch, decks, winds, drs, drywall taping, bluebd. & plaster. Int. & ext. painting. Free est. Gerry McMahon, 935-6647.

CARPENTRY
Windows, doors, decks, skylights. All quality finish work. Reasonable rates free estimates, 664-4106. tfN

CARPENTRY
Fast, high quality & low prices. Sheds, decks, porches, cabinet finishing, cellars, remodelling, rooms & offices. Rick 273-0531. 8/13T

Do-It-All Constr Co Inc
remodeling-decks-porches-finish work-roofs-repairs & tile work-siding.16 years exp. Licensed & Insured. 245-6118.

DON CLOUTIER
Home remodeling, roof to cellar, rm & porch additions, kits remod. Gutters replaced. Int. & ext. stairs & partitions. 438-3344.

ERNEST A. STOCKER
Re-construction Co.
Roofing-Additions-Decks
Remdling-General Cptry.
Free estimates
Call 932-3475.

GREGORY DICTAS CARPENTRY
Porches, decks, remodeling, playrooms, bath rooms, ceramic tiles, air conditioners installed, garage doors. Large and small jobs accepted. Free estimates. Call 933-0977.

Kitchens Rebuilt
Specializing in resurfacing kitchen cabinets, installation of new sections, doors, drawers and counter tops. Free estimates. Call Richard Garofano 938-8583.

MAKSOU BROTHERS CARPENTRY
Additions are our specialty! Free estimates. Quality work. Friendly manner. Low prices. Please call 944-9031.

Cleaning 011

A & J FLOOR CLEANING
All types of commercial & industrial maintenance & refinishing. Hdwd. flrs. a specialty. Free est. Call Joe 935-1983.

ANGELS OF DIRT
YES, Those hazy, lazy, crazy days of summer are back! If you need help removing the ton of sand accumulating in your home call the Angels at Bona Fide Cleaning Service. They'll do a heavenly job. 438-7996. tfs

B&B CHIMNEY SWEEP
All type of chimneys & flues cleaned. Pointing & rebuilding. Fully ins. Free est. B & B Chimney Sweep Co, 576-1191.

BROOMS & BRUSHES
Complete cleaning, ceiling to floor plus light cosmetic repairs. Call 387-7946. 8/13s

CAR POLISHING
Complete car cleaning, wash, waxing and interior cleaning. Excellent rates. Call 438-1881. 8/20S

CLASS A CLEANING CO
A Complete Cleaning Service,for your home office or apt, excel cleaning at a res rate, all supplies provided, 1 time anytime service, insured, free est. 935-0575.

Clean Sweep Cleaning
Residential and commerical - daily, weekly, bi-weekly, monthly. No job too small or too big. Refs. Insured, free est. 658-9877. 9/3N

CLEANING 2 exp. women will come in and clean your house on a regular basis. Woburn, Winchester, Stoneham area. Call after 5 pm, 933-1605.

Do your need a responsible and reliable house cleaner? Call Cathy 391-1165. References available upon request

HAS Your siding got old & dingy looking? Have it pressure cleaned. Also wood homes before painting. Free est. Call 438-1898. 9/24S

HOUSE Cleaning, will clean apt., house afternoons. References available upon request. Call Susan for estimate, 438-0274. 8/20s

HOUSECLEANING
Prof. trained teams avail. for reg or one time only. You get the most for your $$ with our efficiency and experience. 628-1175. 8/27S

Jim's Window Washings
Gutters cleaned and oiled. Residential, 20 years exp. Free est. 273-5458.

MERRY MAIDS
Quality home & office cleaning to your specificatons. Pleasant and dependable. Bonded and insured. 18 Mass. branch offices. For free estimate call Merry Maids, 935-1850.

NORTHEAST CHIMNEY SWEEPS
Chimneys cleaned, repaired, rebuilt, relined. Wood/coal burning stoves installed. For free est. call 935-5488.

R & S Cleaning will do complete home or office cleaning. Very dependable. Free est. Call anytime 932-3570.

WINDOW CLEANING
Windows washed. Call Phil, 944-3001, 932-0475.

WINDOW CLEANING
ROBERTS Window cleaning. Prof. cleaning only $4.25 standard size & storms. Guar. Also int painting & papering. Wilm. 657-7685. TFS

WINDOW CLEANING
C. Moore. 20 yrs. exp. Fully ins., ref. given. Gutters cleaned & oiled. Woburn 938-9070.

Child Care 013

BURL FAM DAYCARE
Openings FT-PT, excel refs, lisc. Call 273-0422.

CHILD CARE
Little Folks Day School, full day and part time nursery school & kindergarten program. Experienced professional staff. Convenient location in Cummings Park. at Junction of Rts. 128 & 93. Call 935-9697.

DAY Care available 4 days a week, non-smoker, no pets, mother of 9 mo. old. License #35701. Call Sharon 944-6483.

EXCELLENT care given to infant in my home. Call Pat at 245-0262.

FULL or part time babysitter available in my home. Excellent references. 938-5820.

LIC. day care provided by mom with 12 yrs exp. Well-rounded home environment. Call Betty 664-6403 after 5pm. 9/3N

LIC DAY CARE
Provider has immediate openings for part time or full time day care. Close to 93 & 128. Refs. available. Call Lynda 438-2952. 8/13s

LICENSED day care mother will watch your child in my home (Temple St. area), fenced yard. 944-2067.

LICENSED mother of 16 mo old looking for same or younger. Specialize in infant and odd hours. 932-9310 after 5pm.

STONEHAM Teacher forming play groups. 2 yr olds: M & W, 9-1:00; 3-4 yr olds, T & Th, 8-2. Extended & after school avail. 438-5839. 9/3S

SUNSHINE & SMILES CHILD CARE
Unique individualized program of pre-school academics in a nurturing environment. Program includes field trips, swim/gym lessons. Tuition includes meals. Ages 2-5. For further info or appt. call 935-9227.

Elder Care 019

CARPENTRY
Windows, Doors, Decks, Skylights. All quality finish work, reasonable rates. Free estimates. 664-4106. tfNn

Electricians 021

Elec. Services Unlimited
All types of electrical work. Reasonable rates, fast service. No job too small. Fully insured. 944-4924.

ELECTRICIAN
Kenneth Sabatino Electrician - Commercial, Residential, Industrial and alarms. Free estimates. Call 272-9687.Lic. # E25844.

ELECTRICIAN
ALEXANDER Electric Co. Free estimates. Call Bill Alexander, 933-1103. Lic.# E19884

ELECTRICIAN
Commercial, Residential, and Industrial wiring. Free estimates. Fully insured. Master Lic. # A7529. Call Bob Lloy, 944-3109.

ELECTRICIAN
Bill Murphy Electrician, Residential & Commercial. Fire alarms. Free Ests. Lic. #E28695. Call Bill 932-0770.

ELECTRICIAN
Licensed Electrician - Free estimates. No job too big or too small. Lee Janvrin, 942-0243. Lic. No. E17239.

ELECTRICIAN
All types of Electrical work. No job to small. Appliance repair. Call Ray, 942-0202.

Entertainment 025

ABRACADABRA!
"J" the Clown is available full time for childrens parties, promo's, etc. Magic, balloon deliveries + more. Call 438-8910.

AWESOME AUDIO
D.J. service featuring professional audio & fantastic lighting equipment, playing top 40, oldies & more. 8 yrs exp. Call 664-3614. 8/20N

BELLY DANCING BY DOROTHEA
"THE REGAL Dancer" A unique enhancement to any social event. Dance classes offered. Member Prof. Dance Teach Assoc. 438-7663. TFS

Bellygrams BY AMILIA
Give a gorgeous surprise to someone special. Any occasion. Always fun! 665-6159.

BOBBY D DISC JOCKEY
40's - 80's, 3 yrs exp, competitive rates. References upon request. Weddings a specialty. No function to big! 272-6946.

CLOWN SHOW
Having a Birthday party or show? Invite "Ollie" the clown. Graduate Ringling clown college. Magic and more: 396-8424. TFs

GOOD VIBRATIONS
Fun personality DJ spins great music & entertains. Live good time music to spark weddings or functions. Call 246-0891.

"LET THE GOOD TIMES ROLL"
We decided to make our ad a little shorter in length. Some of our prospective customers felt it was too long to read, while still others assumed all those words meant our services were expensive. Quite the opposite is true. Our rates are very competitive, while we don't skimp on your needs. As we don't charge an hourly rate a flat fee will cover your function in its entirety including family parties, weddings, etc. Important to remember: we do not use tapes. Literally thousands of records at your disposal - from the 20's right up to today's hits. We are the only Disc Jockey service to be critically acclaimed by Boston Globe Magazine. So next time you need great music at your home or function hall give us a call and we'll do it all "Let the Good Times Roll." We play the music of your life. Reserve your date now with Paul Lazzara at 944-4617. You'll be glad you did.

LOVE UNLIMITED
DISC Jockey for all occasions. Let Barney and Becky make your next function a success. Why pay more than you did before? Call 438-8948. TFS

JOY & DE-LIGHTS
Try a new concept in disc jockey entertainment. 2 multi talented females with MC & DJ experience combine their expertise to offer you a complete package with prof. sound and lighting. Music from any era plus personally designed MC material to make your affair a guaranteed success. Reduced rates for fund raisers. Call 438-8436. TFS

MEGA MUSIC
Quality sound for less. For any function. Pro D.J. Service. The widest range of music in the area. 50's-80's. Ralph 245-7012.

MERT's MUSIC MACHINE
Steve "Mert" Amaru, Disc Jockey. Music for all occasions. Reasonable rates. Call after 5 pm. 397-0015.

PARTY SOUNDS
Professinal D.J. The best music from the '40's' - '80's'. Professional Sound System. 3yrs. exp. $40. per hour. 448-6150.

SINGLES PARTIES
Every Friday & Saturday at 8 pm. For people ages 24-45, at Mr. Tipps Function Hall, Billerica. (exit 28 off Rte. 3, head toward Carlisle), Admission is $4. Hundreds attend. Sponsored by SNS Singles. 454-9805. tft

SOMETHING UNIQUE
Bellydancing with personalized comedy. Bette Midler look-alike. Call Cara Mia at 284-4356.

SOUND DECISION
FOR MUSIC from the 40's to the 80's. High Tech computer controlled access to thousands of selections. Hear your favorite music with the highest fidelity sound possible. All this with professional light show. Over $20,000 worth of sound and lighting equipment. Compare us with the rest and then make the "SOUND DECISION". Call pro audio specialist, MC, D.J. Pete Maguire 272-2870. tfS

"SOUNDS UNLIMITED"
Prof. D.J. service. Music & equip. tailored to your needs. Weddings, functions & parties. Music is our only business. 352-8319.

THE HUB REVUE
Broadway Entertainment availble for club functions, banquets, fund raisers, nightclubs, etc. Highest quality. 438-2959. tfs

THE MUSIC PLATTER
Professional disc jockey service. Catering music from the 20's to the 80's. Offering Quality Sound, Vast Selection, Lights, & GREAT RATES! Call 938-8517
(24 hours) Now!

Equipment Rental & Repairs 027

DUMP TRUCK FOR HIRE
Trash, fill, loam, gravel, low rates, licensed and insured. 944-3219. 8/20T

SM. Engine Repair - Briggs & Stratton Homelite - Jacbsen. Full dealer, stocked parts. Beaver Sales & Service, 33A Montvale Ave., Stoneham. 438-2814.

Floor & Rug 029

Bob's Floor Service
Flrs sanded & refin
bleached- stained
Tom MacDowell
938-8793.
Since 1955

R & S #1 FLOORS
Floors sanded and refinished. Also, installation of wood floors. Call Bob at 438-5224. tfs

Home Improvements 031

A THRU Z WE DO ALL
ROOFING, int., ext. painting, general carpentry, gutters. Anything and everything, no job too small. Call Brian anytime, 7 yrs. experience. 322-9554. 9/3s

BATHTUBS RESURFACED
All work guaranteed. Colors available. FREE ESTIMATES. Call 658-4786 leave messages.

BATHTUBS RESURFACED
IS your bathtub worn out or hard to clean? Don't rip it out. Resurface it with our exclusive synthetic procelain. All decorator colors. Fully guaranteed. Call PERMACERAM of New England. 245-8287. TFS

Ceramic Tile Remodeling
Bathrooms & kitchen floors, back splashers, etc. Grouting & caulking shower walls. Free est. Call anytime 935-9632.

CERAMIC TILE REPAIRS
REGROUTING, washing, new installations, bathrooms, shower stalls, kitchens, and hallways. Call 438-2401. TFS

CERAMIC TILE
Specializing in repairing of tile, and new installations, regrouting and cleaning old tiles to make like new. Free estimates. Call Kurt at 321-1439 after 5 pm.

CERAMIC TILE
Bathroom ceramic tile, repaired, regrouted, acid wash, water proofed, polished like new. All work guaranteed. Established 1956. Keep this ad for Free Estimate. Call 396-4731.

BULKHEAD SPECIALIST
We do the mason work, and install Bilco Bulkheads. 658-3243.

C & D Carpentry- new and repair work. Call Mark 935-2527 or Gene 663-9484.

C.K. CONSTRUCTION
Residential & Commercial - bathrooms and kitchens a specialty. All carpentry done. Licensed & ins. Call 664-2911. TFN

CONCRETE FORMS
Poured foundations and floors, machine work available. Charles A. Cushing 657-7566. tft

CONCRETE floors and foundations. Free estimates. Call Steve at 664-6328. tfn

Counter Tops
custom counter tops made to your desire of Corian formica, Colorcure, and Avonite. Free Estimates. Call Richard Garafano 938-8583.

CUSTOM Kitchen Cabinets & Bathroom Vanities wood & laminate. Free estimates & design services. Northeast Woodworking Co., 1130 East St., Tewksbury, 851-2821 days; 658-7172 evenings. tfT

DUMP Truck and Bobcat for hire, fill, loam delivered. Landscaping, small paving jobs. Call Bill 664-2782.

Garage Door Servicing & Electric Openers
Call Ted Naiwalk:
944-8373.

GENERAL REPAIRS Home remodeling, int. ext. carpentry, paint, paper, masonry, no job too small. Free ests. Call 438-1107. TFS

HANDYMAN looking for odd jobs. Roofing, painting, and carpentry work done at very reasonable prices. Call Steve at 438-6669. 9/5s

K & J TILE
New tile work. Bathroom repair our specialty. 663-3249 or 935-5527.

MASONRY WORK
STONEWALLS, Brick and concrete work and patios. Call Armando Sinagoga, 438-3465. tfs

PALAZZOLO & SON CONSTRUCTION
Concrete contractor, floors, patios, walks, slabs & pool decks, waterproofing-drainage pipes & sump pumps installed. Free estimates. Call Steve, 664-6328. tfn

R.A.RUSSO CONST
Remodeling and New Construction. Residential and Commercial. Lic & Ins. Call 721-1269.

REMODELING
Shawco Const Co. Remod, all types. No job too large or too small, we do them all! Free est. State lic.#007800, 933-4711.

SIDING - ROOFING
Modern exterior. Specializing - roofing, siding and gutters. Call John 935-1089.

STORM Doors $145 inst. 5 colors, 9 styles, storm windows & replacement window also available. Advanced Glass Systems, 662-0595. tfs

VELCO CONSTRUCTION
Additions, renovations, remodeling, carpentry, masonry, decks, garages, gutters, roofs. 657-6086. Quality work - references supplied. tfT

VINYL TILT WIND.
Replacement Windows installed or do it yourself. Double, triple glass, low prices. Storm doors, entry doors. Call 665-0100. tfs

Instruction 035

ART & MUSIC LESSONS
For Kids Teens Adults
New art classes start wkly. Music lessons: free loan of most instruments. It's fun! At Sarrin's 245-2200.

BARTENDING SCHOOL
2 week course. Days or evenings. Placement assistance. 245-6701. North Shore Bartending School. 450 Main St., Wakefield.

CERAMICS
Let's all have fun making ceramics together at Family Affair Ceramics Studio. Call evenings: Paul or Rose 658-9282. tfF

GUITAR LESSONS
Stoneham area by prof. mus. & exp. teacher. Pvt. lessons for Beg. & Adv. students. N. E. Cons. music alumnus. 438-1980.

MUSIC IS ART
Agency provides private instruction in voice, piano, organ & theory. Experienced teachers are conservatory-trained performing artists. Visa & Mastercard accepted. 438-2959. tfS

MUSIC FOR PRESCH
It's fun, play musical instrument, dance sing songs and more. From age 3. Call 245-3025. 8/20S

PIANO INSTRUCTOR
IS now accepting students. Received Master of Music from University of Connecticut. Reasonable rates. Call Stephen Glover at 438-5339. TFS

Landscaping & Gardening 039

BINO'S Lawn Sprinkler System
Fully automatic, no damage to lawns. Free estimates. Call Joe 665-6741.

EXPERT TRIMMING
Professional hedge and shrub trimming, yard clean-ups, lawns mowed and maintained. Call Mike at 438-4770. 8/13S

GARDEN design, stone walls, walkways, land usage consultation... A Stillwater Co. Call 657-5298. tfT

Green Giant Landscape
Price us against the rest. We provide spring cleanups, hedgeing, gutter cleaning, driveway sealing, fertilizing, lawn install. Complete yd main. No job too big or small. Free est. 739-3832.

GROUNDS-CARE
Professional Lawn Maintenance. We specialize in total lawn & shrub maintenance, design & mulch, seed & sod lawns, spring & fall cleanups, gutters cleaned, lime & fertilizer, snowplowing. For free estimates call 944-8945.

LANDSCAPING - TREE
Be ready for the Spring re-growth cycle! Ornamental design & constr. Complete lawn care & maint. programs. Bark mulching, sod & seed lawn installations, expert tree pruning & removal 944-7221.

LANDSCAPING
All phases of landscape and tree work. Shrub & tree pruning. Tree removal and lawn maintenance. 944-6233.

LAWN MOWING
Professional Services. Full fertilization program. Free estimates. 944-3039.

LAWN MOWING
944-6233.

Lawns, Hedges, Cleanups
All around yard maintenance, debris removals, pruning. Free estimates. Call Chris at 729-6828.

NEED WORK DONE?
Any type yard work, trees, lawns, hedges, clean ups. Fertilizing, seal coating. Quality work. Call Dave 396-4681.

RICH FARM LOAM
Delivered at old fashioned prices. Mulch, fill, fieldstone and red crushed stone. 233-0348. n4/2x

Rolling Green Landscaping
1st Lawn cut 1/2 price
Weekly lawn maint; Hedge trimming and spring clean up. Railroad tie construction and mulch design. Free estimates. Call today. 279-0168.

SPRING CLEAN UP
Yard Spring Clean up. Professional landscaping & design. Yard maintenance, fertilizing program, bark mulching. 944-3039.

TURFMASTER LANDSCAPING CO.
Landscaping & designs, lawn maintenance & renovating, snowplowing. 944-3255.

YARD WORK,
lawns mowed, attics & garages cleaned. 272-3665 or 569-8376

Miscellaneous 043

AAA FENCE
Will install all types of fences. No job too large or small. Prompt & reliable service at lowest possible prices. Free estimates. 438-3142.

FENCING
Fences Installed and repaired. Wood, chain link. No job too big or too small. Great prices. Leave message, Jim 662-7830. TFS

Gas Lawnmower Repairs
Pickup avail. Sennior citizen discount. 7 day service, all brands. Riding mowers repaired. Open nights & Sundays. 944-2420.

HOME-PORTRAIT
Painting of your home, by local artist. Makes a unique gift. Call 246-0008.

Pregnant? Worried?
Consider adoption. Free medical, financial help. Private. (617) 964-HELP 24 hrs collect.

SCREENS repaired. Free pickup and delivery. Reasonable rates. Call 662-3278. tfS

SKIERS
To ski Austrian Alps, Feb 13th thru Feb 21, 1987. If interested please call Jerry 933-5880.

TYPING-Business and personal in my home. Call 729-2158 after 3 pm.

WE FIX IT
Inside your house or out. Furniture, upholstery, siding, roofing, assembly kits. Call 9 am - 9 pm, Monday - Sat., 944-7612.

Musical 045

ADAMS PIANO SERVICE
Tuning, repairs, recond., free estimates, certified technician. Satisfaction guar. Jonathan at 438-5021.

Paint, Paper & Plaster 047

A & L PAINTING
Interior, exterior. Floors, windows, small house repairs. No job too large or small. Free estimates. 938-4902.

A & M QUALITY PAINTING
Specialists in exterior and interior painting. Over 23 years of experience. Free estimates. 944-6481.

A-1 PAINTING & paperhanging. Aver. rm. complete $175. 25 yrs. exp. All work guar. 321-7144.

ANTHONY'S PAINT
& Paper. Quality work at reasonable prices. Neat, clean & prompt. Free estimates. 935-0081.

AT IT'S BEST
Wall coverings. Extraordinary. Satisfaction guaranteed. Jim Loomis, 933-2583.

COLLEGE PAINTING
Why pay professional prices? Free est for spring & summer season. Plenty of A-1 references. 5th yr. Fully ins. Call 272-9401.

Dunright Painting Co.
Quality work. Good references. Free Est. Prompt service. Mike O'Leary, 272-3662 after 5.

GALAXY PAINTERS INTERIOR & EXTERIOR
Stripping, staining, painting, old fashioned quality. Free estimates, references, insured. Stephen Kasper Contractor, 944-8489.

GODDARDS PAINTING SERVICE, INC.
Professional int. & ext. painting & wallpapering. Fully insured. Richard Goddard, 944-4962 or 664-2274.

HOUSE PAINTING
Free estimates, low rates, quality work. Call Bruce 658-3139 after 5 pm.
8/20T

J.L. McDEVITT & SONS
Painting contractor, reasonable rates for high quality custom painting, fully insured, free est, ref avail. 933-4815.

O'BRIEN PAINTING
Unsure how to go about having your house painted? Contact to discuss painting strategies. 935-0544.

PAINT & paper. Interior work. Free estimates. References. 262-1863.

PAINTING
Expert interior and Exterior. No job too small or large. J. Abreu, 935-2793.

PAINTING
J.M.B. Painting and Wallpaper. Neat and Clean Work. Free Estimates. 935-6376.

PAINTING
Paperhanging. Interior & exterior wk prof. done at reasonable rates. Free estimates. Steve Meuse at 438-2913. TFS

PAINTING
UNEMPLOYED Teachers looking for painting jobs. Int & ext. Prof. job, low prices, exp., neat, refs. Improve house save money. 438-7360, 438-0611. TFS

PAPERHANGER
Painting and papering. No job too small. For free estimates call John Flynn at 322-5793 after 5.

PAPERHANGING - $65 for aver. 9' x 12' rm. Interior painting. 20 yrs. exp. All work guaranteed. Call Bob at 938-4926.

PLASTERING
Plastering - Ceilings painted. No job too big or too small. Reasonable prices. Free estimates. Call 272-0817.

Plaster & Ceilings
walls, remodeling etc. Quality workmanship, clean. Always a job well done. Larry McLaughlin 935-1820.

QUALITY & EXPERIENCE PAINTING CO.
Fully licensed & insured. Interior, exterior. Commercial & residential. Satisfaction quaranteed. Office: 523 Main St. Reading.
944-8010
Ceilings painted - nobody beats our prices.

R.C. PAINTING AND WALLPAPERING
Interior & exterior, over 20 years. exp. Reasonable prices & free estimates. Quality work. 944-8976 or 944-3388.

SPECIAL EFFECTS
Interior/exterior painting, quality work, free estimates. 10% off with ad. Call 664-0283.

T& M Exterior Painting
For your free estimate call 933-1328/ 643-9216.

V.J.M. PAINTING CO.
Interior & exterior painting, condo & apartment painting a specialty. Also sheet rock work. No job too big or small. Guaranteed to be the lowest price. Free estimates. 942-1985.

Vin's Plastering
Specializing in thin coat & stucco.
Professional work.
Call 273-5076

Plumbing & Heating 049

A. ARON PLUMBING & HEATING
Bath & Kitc. Installations, Alterations, Additions. Complete heating, hot water heater replacements, gas fitting. Lic. #9074. 438-1665 or 272-0163.

P. J. RAFFI PLUMBING & HEATING
Master Lic. #9898. Commercial & residential plumbing gas fitting & heating. Estimates given. Professional service, affordably priced. 657-7710. TFT

PLUMBING & HEATING
Call for prompt service. R. B. Rose bathroom & kit. remodeling. Master Lic. #9831. 938-6858.

PLUMBING & HEATING STEVEN R. PETTI
Plumbing, Heating & Gas. Bathroom & kitchen remodeling. Drains cleaned. No job too small. 665-1685. Master Lic. No. 10134.

Plumbing & Heating
CHARLIE WEBBER
Complete heating systems. Bath & kitchen remodeling. Gas fitting. Emergency service. Lic#20456. 933-9657.

Roofing 053

A.E. HALL ROOFING
Specializing in new roofs and problem leaks. Free estimates. CAll anytime 7 days. Don't-get-soaked-prices.438-9697 or 438-7401. TF T

BOB Canning Roofing & Vinly Siding Co. Seamless gutters, decks. 657-3950. 8/6T

ROOF LEAKING?
Roofs removed, re-roofs, repairs. Also additions, siding, porches, gutters. Guaranteed, insured. 721-1708, Skyline Roofing & Construction Co.

ROOFING UNLIMITED
Reasonable rates. For free estimates call. 935-1657.

Sewing Alterations 057

CUSTOM Made slipcovers. Labor only. Call anytime, 438-7824. 8/20s

SEAMSTRESS. Alterations for men, women and children. Call anytime. 438-4136 TFS

Rubbish & Junk Removal 061

A. A. A. Junk Removal
Complete removal of any unwanted junk. We will haul away anything. Prompt and reliable service. Very low rates. Call 438-3675.

*****A. ALANS*****
A. ALANS Junk removal. Will haul anything away. The lowest prices around. Call 438-4092. 8/13S

*****A. ALANS*****
A. Alans Junk removal. Will haul anything away. The lowest prices around. Call 438-4092. 8/20s

A.A. Aron Junk Removal
Will remove any junk from your house or yard. Low rates & reliable service. Call Ken 438-7734.

ABOUT RUBBISH
Servicing area 30 years Will take away appl.,furn., rubbish, also do small moving jobs. Please call Ken 933-1868, Thank you.

CLEANING
House Cleaning Time. Have truck, will pick up & clean yards, gutters, cellars, attics. Also odd jobs, moving etc. Ken,933-2519.

CLEANUP SERVICE
Yards, houses, garages, attics, etc. cleaned out. Call 658-2163 anytime except Sunday.

FAST JUNK REMOVAL Will haul away anything, in or out of the house.Prompt & reliable service at lowest possible prices. 438-3142.

MAN AND TRUCK
Appliances moved and removed, cellars & attic cleaned out, yard work, odd jobs, rubbish removal. Call Ron at 662-2070. tfS

RUBBISH REMOVAL
Anything to the dump. Clean attics, cellars, garages, sheds & yard work. Call Tim's Cleanup 933-1328.

TRASH REMOVAL
Low rates, licensed and insured. 944-3219. 8/20n

438-3072
Any junk or debris removed immediately. In or out of the house. Lowest rates. Call 438-3072.

Trucking & Moving 063

MOVING?
Experienced mover w/ cargo van. Small moving jobs. Call days 1-800-402-3632, evenings 862-3840.

Upholstering & Refinishing 067

SPEEDY ONE day furniture stripping. In one day, out the next. All work done by hand. Chairs reglued, kitchen cabinet doors stripped. 658-2497. tfT

MISCELLANEOUS

General 075

FREE Investment advice; mail questions to Wizardry, One Powderhouse, Wilmington, 01887, stamped self-addressed envelope. 8/13T

VISA/Mastercard! Get your card today. No one refused. Call 1-619-565-1522, C2558 for your application 24 hrs.

YOUR CAR DELIVERED
anywhere by mature couple. Let's see if our schedules match. Call us aft. 5 pm, 664-4967.

Lost & Found 077

BOB Canning Roofing & Vinyl Siding Co. Seamless gutters, decks. 657-3950. tfT

FOUND Cat, black and white with bushy tail. Franklin St., Stoneham, very friendly. Call 438-8789. 8/13S

FOUND: All white Samoyed dog on Mishawum & Olympia, Woburn. Brown collar no tags. Housebroken, very gentle. 935-7128 leave message.

LOST Dog-black & tan Shepard/Collie. Lost in vicinity of Shady Lane Drive in Wilmington. REWARD. 658-6832 or 658-0725. 8/13T

LOST-Male Lasa Apso, 9 yrs old, white flea collar, buff color, answers to Kringle. Vicinty Chestnut St., Wilmington. REWARD 658-8740 after 5 pm. 8/13T

LOST very small black dog, white chest. Answers to Turkey or Punkin. Reward. Please call 935-4967.

Free 081

CLEAN LANDFILL AVAIL.
No charge/you move it. Contact Michael Hollis at 438-5700.

CLEAN PEAT AVAIL.
No charge/you move it. Contact Michael Hollis at 438-5700.

FREE Firewood. Call 438-0871. 8/13s

FREE Kittens to a good home. Call 935-0708.

FOR SALE

Boats, Motors & Supplies 091

16 FT. Correct Craft ski boat, V6, Buick direct drive, mint cond. with trailer. Call days, 438-2530. tfs

19' aristocraft deep V fiberglass inbd/outbd 120 H.P. Good condition, in water. $3800. 438-1371. 8/13s

Clothing & Fabrics 095

BIANCHI WEDDING GOWN - Beautiful candlelight color. Size 9. English tulle over silk. Pearl encrusted alencon lace trim. Juliet cap with mantila to match. Very good price. Must be seen. 933-3402.

Furniture & Household Goods 099

BABY items - clothes (newborn to 24 mos), windup swing, toys & more. 272-1545.

BEAUTIFUL Nine tier Strass crystal chandelier and a practically new Faberware oven. Call 662-7518. 8/13

BRASS head & footboard with frame. $250. Call after 5 pm, 729-5584.

CLASSIC Queen sleep sofa. Blue/white bamboo pattern. Perfect condition. $225 or BO. Also student desk. 1-334-6653.

COUCH, $50, 2 charis $20 ea, 42" round table w/leaf & 4 chairs $50. Ideal for cottage, call after 6 pm, 665-6496. 8/13S

DINETTE set, 6 chairs wrought iron legs, swivel chairs, extra leaf, exc. cond. Must see. $70 or best offer. Call 438-1463. 8/13s

ETHAN ALLEN type coffee table and 2 end tables. Solid cherry. Queen Anne style. Enduring classics that will never go out of style. Excellent condition. Paid $1200, asking $500 or BO. ETHAN ALLEN type tub cain chair. Solid cherry with rich red velvet. Almost new. Paid $600, asking $175 or BO. Call 942-1881.

FOR SALE cont'd on S-12

Villager, No. Reading Transcript, Wilmington & Tewksbury Town Crier, Stoneham Independent

OVER 150,000 READERS

REAL ESTATE

These local Realtors are ready to serve you

OVER 150,000 READERS

Slack & Sweeney Realtors

244 Main Street, Reading, MA. 944-1611

Large enough to serve you, small enough to know you

NORTH READING - YOU'LL LOVE all the space in this 4 bedroom Home. Newer eat-in kitchen with sliders to sun deck, 2 baths, fireplaced living room, situated on large private lot.
Priced right at $179,900.

READING - You'll enjoy living in this exceptional Ranch-style home featuring 3 bedrooms, new kitchen, gracious living room, and more! See it today - you'll be glad you did. **$205,000.**

READING - Distinctive 8 room Split Entry in one of Reading's finest neighborhoods. Features include large eat-in kitchen, 4 bedrms, 2 baths and lovely screened porch overlooking beautiful 1/2 acre wooded lot. **$264,500.**

WOBURN - Luxury Townhouse, 2 bedrooms, 2-1/2 baths, spacious family room, enjoy the pool area this summer. **$165,500.**

READING - Enjoy a beautiful view from this 2 bedroom, 2 bath Condo at Summit Towers. Large rooms, plenty of closet space, and private balcony. Lovely pool area too! **$149,900.**

READING - Rental - 1 Bedrm Apt. in private home. Large rooms, excellent condition. Non-smokers desired and no pets. **$600/mo heated**

READING - Rental - 2 bedrm. Condo at Summit Towers. Large, sunny rooms and balcony. **$900/month heated**

REALTOR® MULTIPLE LISTING SERVICE MLS

THE GALLERY OF HOMES presents...

NEW LISTING!

WOBURN - Lovely 7 room Colonial on 1/4 acre lot, immaculate throughout, new kitchen & bath. Natural woodwork.
Must be seen... $172,900.

2 FAMILY POSSIBILITY

WOBURN - Just Listed! Gorgeous young Split Entry with separate in-law apartment. Delightful screened in porch. Absolute move-in condition.
Won't last at... $184,900.

WOBURN - Seeking offers on a newly modernized 7 room Cape in a charming westside neighborhood. New roof, siding, heating and electrical systems.
An outstanding Value... in $170's.

WOBURN - Cozy and warm best describes this 6 room Colonial in quiet, established family area.
Asking $149,900.

Come grow with us... full or part time salespersons needed. Excellent training provided... Call 932-1300.

CROWLEY, NIEMSZYK & MAHER, Inc.
42 Pleasant Street, Woburn
932-1300
"Nobody's been doing it better... ... longer!"
The Gallery® OF HOMES

ANNE MAHONEY REALTY

MLS 944-2175 & 1-658-2447

6 rm 3 BR 2 Baths
Wilmington — $149,900

4 Bedrooms, 1½ baths
Wilmington — $177,900

ANNE MAHONEY REALTY 944-2175 ... 1-658-2447
5 Middlesex Ave., Suites 11 & 12, Wilmington, MA

$395,000.

Gracious Brick Colonial - 9 rooms plus 4 car under, 4 baths (2 half), maids quarters. Ideal location plus, plus.....

In Lowell near Rts 495, 133 and 38. Will consider smaller home or Condo as trade in. Call owner ... 15 Clark Road, Lowell..

454-7204

This large, old but modern home has it all for the best in living.

Location... 15 Clark Rd., Lowell... near 133, 495 and 38.

ME8-13

Kaine & Wentworth Real Estate

324 Main Street, Reading
944-9100

READING CLASSIC CAPE

.... Completely redecorated with taste and style.. this seven plus room Cape features Country Kitchen with beamed ceilings, formal dining room... three nicely dormered bedrooms... Shown by appointment. ***$197,900.***

Also in Reading:

Old Fashioned 7 plus room home in quiet family neighborhood... detached garage and Summer house. ***$143,900.***

Custom built by owner builder... oversized Cape 2 plus baths, playroom with bar, music room... inground pool and cabana. ***$185,000.***

TOWN HOUSE... 3 bedroom master is excellent size... formal living room with adjoining patio... formal dining room... finished playroom. ***$158,000.***

AVON HOUSE... One bedroom condominium in excellent small complex. ***$105,000.***

ME8-13

foster & foster REALTORS®

Homes for Everyone—Everywhere

READING - Enjoy the summer breeze from this wrap-around porch. Spacious Colonial with 4 bedrooms, first floor family room with french doors. Family neighborhood. 944-4040
$193,900.

BURLINGTON - Immaculate 7 room, 3 bedroom Cape with formal dining room on quiet dead end street. Lovely well landscaped lot. Convenient to major highways. 862-0070
$174,900.

BURLINGTON - Do not miss to see this spacious Colonial in family neighborhood, near Foxhill area, 4 bedrooms, 2-1/2 baths with the potential of in-laws apartment. Walking distance to transportation and shopping. Recently painted interior and exterior. 369-3034 **$216,900.**

STONEHAM - Great family home! 3/4 bedroom Colonial Gambrel with 2 baths, firepl. LR and many new features. 944-4040
$227,900.

READING - West Side. Meticulously maintained 9-room Colonial, family room with massive fieldstone fireplace, 2 additional fireplaces. Private lot with 2-car garage and screened-in porch. 944-4040 **$295,000.**

BURLINGTON - Split on quiet street near transportation and park. Home features 3 bedrooms, 2-1/2 baths, garage and private lot. 862-0070 **$185,900.**

READING - Lovely West Side Victorian. Features 3 bedrooms, 2 full baths, formal dining room, 1st floor family room, office/playroom and enclosed porch. 944-4040
$245,000.

BURLINGTON - Garrison Colonial on private cul-de-sac, 3 bedrooms, 1-1/2 baths and large landscaped lot. 862-0070 **$189,900.**

READING - West Side, Connecticut Colonial offers 4 large bedrooms, full walk-up attic, 4 season Florida room with wood stove, 1st floor study, formal living room with fireplace. 944-4040 **$249,000.**

WOBURN - Delightful older Colonial carefully modernized for the active young family. Almost four acres of natural bird sanctuary. Fenced yard. Giant family room. 862-0070
$195,000.

STONEHAM - Zoned for you! 6 room 1-1/2 bath Colonial. 2 family possibilities. Also some professional use. Call Us! 944-4040
Yours for $169,900.

LEXINGTON - 4 Bedroom multi-level, built for comfort and convenience, features stone front, beamed ceilings, 2-1/2 baths, family room and covered patio. 862-0070
Priced to sell at $349,900.

foster & foster REALTORS

258 Main St., Reading **944-4040**
185 Bedford St., Lexington **862-0070**

15 offices and 12 multiple listing services to serve you better in Massachusetts and New Hampshire.

CARLSON REAL ESTATE

55 Haven St., Reading, MA 01867 942-1500

OPEN HOUSE SUNDAY 2-4 PM

WOBURN - 3 BR ranch in excellent neighborhood. Bright, airy family room off kitchen, plus another on the walk-out LL. Two fireplaces, nice eat-in kitchen, level private yard with A/G pool.
Exc. $159,000.
Mishawum to #5 Pine Grove.

WINCHESTER - Beautifully maintained 7 room, 3 bedroom L-shaped Ranch, 1/2 acre, professionally landscaped yard, potential for pool. Eat in updated kitchen, formal dining room, spacious fireplaced living room, family room, screened porch, attached 2 car garage. ***A Must See $319,000.***

BURLINGTON - Great starter home, 5 rooms, 2 bedrooms, nice lot, convenient to mall. ***$129,900.***

ME8-13

FOR SALE cont'd from S-11

SALE! 50% OFF! Flashing arrow signs $269! Lighted, non-arrow $259. Unlighted $229! (Free letters!) Few left. See locally. 1(800)423-0163, anytime.

SONY XR65 AM/Fm cassette auto. digital metal or normal tape 5 station pre-set asking $200. Audiovox MDU 6000A 40 chan. mobile CB transceiver "all in mike and blackbox module" system. Asking $200. Call aft. 6 pm. 658-8243. 8/27T

START Christmas Shopping early, gifts, fragrances, make-up etc. Satisfaction guaranteed. Avon, for book call Shirley 438-2965. 8/13s

TRAILER hitches sold and installed, pick up truck bumpers; all types of welding. Elston Welding Service, 280 Park St., North Reading. 664-3498. TFN

EXTRA long lvg. rm. sofa & 1 matching chair plus 1 other chair. Great for college student or summer home. $150 for all. 944-0102.

FOR sale: Colonial winged-back sofa by Bassett $95. Maple twin bed $35. 664-6516. 8/13N

GRUNDIG Stereo Console, 25 years old. Electric fireplace, $25. Hotpoint electric clothes dryer, coppertone, $25. Two twin boxsprings, $40 for both. Call after 6:30, 272-6172.

HAIRDRESSERS
BE your own boss. Rent a chair in Wakefield. For information call 662-6783. 8/13s

MAPLE dining table oval 42 x 60 plus leaf/6 chairs $125. G.E. console stereo/record player w/ tape recording input jacks/maple case. $150. Call 664-4493. 8/13N

MATTRESS WAREHOUSE
Open to the public. All brand names at discount prices.
THE MATTRESSMAN
64 Cambridge St.
Rte 3A
(off Rte 128 at Exit 41N)
Burlington.....273-2220

MOVING misc. furn. Call Marcia for info. after 5 pm, 933-3182 or days 729-0813.

MOVING - Must sell. Kimball organ, model 1360, $550. Rolltop desk, $425. Arien snowblower, 7 hp, $150 & other items. 935-8576.

SOFA & loveseat - Broyhill earth tone plaid country style, ex. cond. Best offer takes it away. Lane walnut end table, 664-5661. 8/13N

USED appliances, refrigerator & stove, harvest gold, best offer. 438-3259.

USED Pianos for sale. Good condition. Low prices. Call for appointment. 438-2488. tfs

Viking Wood stove $125, Freezer $300, air conditioner 11,000 btu,new $350. 944-7394.

1 TWIN bed w/ 2 bureaus. $150. Call 272-2096.

2 MAHOGANY end tbles, mahogany nest of tbles, studio couch, maple end tble, Simmons hide-a-bed, drop leaf maple kit. set, white rug 9 x 14, aqua rug 23 x 14, food processor, girls bicycle. Call 944-2694.

7 PIECE Oak Bdrm. set, $800. Broyhill Dnrm. set, $450. Techniques rec. & turntble. w spkrs, $350. Call for info 935-5582.

9 PC diningroom set, exc cond. $750. 933-0106.

Miscellaneous 101

ANDERSON Picture Window, 7 ft. X 3 ft 6 in. Four seperate windows, (awning type) including screens, $125. call 245-5648.

ARMY SURPLUS
Genuine GI Camouflage, Clothing, Field gear, insignia, kids clothes. Sold, bought, traded. GI Joe's, 226 Ferry St., Malden, 322-8600.

CAMBRIDGE DIET
ALL Flavors available including new Coconut Bar. Area Distributor, 944-6336.

CLEARANCE Sale- Bicycles used and clean, some BMX motomag wheels. Will sell cheap. Also clean used parts. Call 658-8176. 9/17T

Cycle chair, electric, 2 speeds, battery charger, included. For further details call 933-1661.

PLAYPEN, chairs, tires, rims, hub caps, dog house, firwood, baby clothes, old magazines. Call after 7 pm. 657-3846. 8/13T

Pressed Pansy Gifts
Lampshades, pictures, bookmarkers, cards, suncatchers & much more. Nature's jewels Jane Linn- 204 School St. Woburn- 935-2876. Open Wed. thru Sat. 10-4.

REACH YOUR GOALS
I've lost 40 lbs. You can too! Call 944-9610.

RICH FARM LOAM
Delivered at old fashioned prices. Mulch, fill fieldstone, and red crushed stone. 233-0348 tfN

Melrose Office 371 Franklin St. 662-6311
Century 21
Malden Office 243 Salem St. 324-1012

GIANNELLI ASSOCIATES INC.
GROWING TO SERVE YOU BETTER!
MLS Put Number 1 to work for you

LANDLORDS

Don't Take 2nd Best
Put No. 1 To Work For You

Our completely independent Leasing/Rental division is geared strictly to service the Landlord.

FEATURING:
- **Personalized-individualized service**
- **Careful screening of each applicant**
- **National credit bureau report on each applicant**
- **Landlord rental guarantee program**

SERVING:
Everett, Malden, Medford, Revere, Saugus, Melrose, Stoneham, Wakefield and surrounding communities.

Many one & two bedroom apartments available. Prices vary.
Call for more details.

SAILBOARD SALE
Sailboards, my loss, your gain. Business failed. $750 board $299., $950 board $435., Call after 6 pm. Nashua 1-603-883-4515. 8/27T

ALL NEED GOOD HOMES
Male Llasa Apso, female Pit Bull, Gold m/collie type, M/Greyhound shep,.. M/Dob. shep., M/Australian Shep. dog, 623-8599 or 623-8155.

ANIMAL SPAYING
Local hospital. Female cat, $35; male cat, $25. Small Female dog, $43; small male dog, $43. Call 729-6453.

Pets & Supplies 105

ALL BREED GROOMING
Clips, baths, dips. Low prices. Quick appts. Comp. line pet supplies. Pampered Pet Shop, 872 Main St., Winchester, 729-7655; eves, 729-1971.

Continued on S-13

"AUTO MART" 944-2200

Woburn, Burlington, Winchester, Lynnfield, Reading, North Reading, Wilmington, Tewksbury, Stoneham and Wakefield

cont'd from S-12

DOG GROOMING
FLEAS! Get a jump on them before they get you or your pet. Flea, tick dips, hot oil professionally done. WILMINGTON PET SHOP For appt 658-5041.

DOZENS OF KITTENS
Great selection of pups and dogs too! Free spay, free shots! Open 7 days, 9:30 - 9:30, N'East Shelter. 745-9888. Rt 128N, ext 26, L at stop, straight 5 min, R 107S. 1 mi, 204 Highland, Salem. Non profit adoption fee.

ENGLISH setter, 2 yr old. Wht w/tan spots. With papers & doghouse. Loves everybody. $100 or BO. 933-2331.

FREE to a good home, 7 month old Spaniel Cross, spayed female, had all shots, good with kids. 935-5238.

FREE to good home. All white, male, neutered, de-clawed/house cat. Box trained. Can no longer have pets at apartment. Call after 5 PM, 935-7967.

GOOD homes needed. Cats, spayed w / shots. Kittens. Dogs, all types. Call for this weeks animals. 396-4987 a.m.

LOOKING for good home for beautiful 10 mo old house trained Beagle. Had all shots. Call 935-4415.

MEADOWBROOK DOG KENNEL
Heated indoor - outdoor runs. Transportation available. 729-6453 or 933-1237.

POINTERS, German , pups, shorthaired, males only. AKC field champ lines. 1st shots, wormed. See now, 438-6669. 8/13S

POODLE- AKC, Buff colored. Female, miniature puppy, 3 mo. old. $200. Call 729-6815.

4 YR. old Shetland Sheep Dog (mini collie), male, needs new home, comes w papers, fully trained & vy. loveable. Best offer. 245-7270 Laurie.

Sporting Goods 107

DELUX Golf set. 3 metal woods, 8 irons, wedge. Never used, boxed, $119. Left hand set, 7 clubs, $59. Jr. set, new, $59. Bag, $10. 581-1460. 8/20S

Swimming Pools & Supplies 109

SWIMMING POOLS Must Clear Immediately! Various sizes of factory reconditioned, deluxe model **KAYAK POOLS**-Manufacturers' Warranty, installation & financing available. Limited quantities-MAKE US AN OFFER! Call toll free 1-800-THE-POOL Ext. 9457.

Wanted To Buy 111

ACTIVE second hand shop will buy your second hand items, furniture to almost anything, 1 piece or entire contents. Call anytime 938-1488.

ACTIVE BUYER
Cash paid for old furn., mahog, oak, wicker, glass, toys, dolls, clocks, etc. 1 pc/entire contents. Lorraine, 933-1910.

ANTIQUE CLOCKS
Highest cash price paid for all antique clocks. Complete repairing & restoration. Call anytime. 658-2766. TFT

FOREIGN AUTO UNION
15 HIGH ST., READING, MA
944-2920 944-0327
Hours: Mon-Fri 7 am-6 pm, Sat 8 am-noon
•REASONABLY PRICED USED CARS•

'84 SUBARU - HATCHBACK Like New!	$3995.
'83 TOYOTA COROLLA SR5 A Bargain at	3695.
'83 SUBARU GL WAGON Very Luxurious	4095.
'83 DODGE ARIES WAGON Family Car	3095.
'82 CHEVY CAVALIER WAGN Automatic	2995.
'82 CHEVY CAVALIER WAGN 4 spd, Lo Miles	2495.
'82 SUBARU GL WAGON Nice 2nd family car	3495.
'81 BUICK REGAL LIMITED Classy/Sporty	3995.
'81 BUICK RIVIERA The Ultimate Luxury	5195.
'72 BUICK OPAL GT Midgit Corvette, like new	3495.

ANTIQUES WANTED
Oak, Walnut, Mahog., & Early pine furn., lamps, wicker, pottery, other antiques. Will pay cash for 1 piece or estate. Tony 933-3611.

ANTIQUES, collectibles & various household items, wanted to buy, 1 piece or entire state. Please call Marylou or Joanne, 933-0085.

ATTIC TO CELLAR
Buyer paying cash for old furn, china, toys, wicker, jewelry, bric-a-brac. 1 pc or or entire contents. Call Denise. 935-5809.

BUYING ATTIC TO CELLAR
Antiques to Flea Market. Furniture, old linens, crocheted spreads, patchwork quilts, costume jewelry, fur coats, lamps, clocks, china, dolls, pre 1940 clothing, trunks, bric a brac. Phyllis Hilton 662-6492 or 665-8749 TFS

CASH PAID
For working refrigerators freezers & air-conditioners. 324-3700.

ESTATE SALES
Also furniture and furnishings purchased. Confidential appraisals. Frank C. Kaminski, 438-7595 or 738-9101. tfS

WANTED TO BUY
Old woodworking tools, planes, surplus hand tools: ALL TRADES. Machinist tools, lathes, shoplots. 527-1916.

WANTED to buy - books, frames, crockery, glass, china, bric a brac, anything made before 1950. 246-4756.

Wood, Coal & Oil 113

FIREWOOD
Green and seasoned. Cut, split, delivered. "The Woodchopper". Call 1 603 569-2672.

FIREWOOD
Unsplit wood cut to any length $85. 100 cf cut & split $100. Cut, split, seasoned $115. 21 years in the business. 667-3607.

FIREWOOD cut up pallets. (1) one ton truck load Del. $50. Call days 932-3333.

T & M TREE SERVICE
Firewood split, $100/cord. Unsplit $85/cord. Trees removed professionally at fair prices. 1 tree or lg. lots. Brush removal also. 658-6750.

12 TON 26" hydraulic log splitter $60/weekend, $35/day, $100 week, delivered. Call 475-7148 or 475-4628. tfT

GARAGE/YARD SALES

Burlington 119

YARD Sale Sat. Aug 16th 10am - 3pm. Contents of Aunts house, household items, furn, clothing, jewelry, odds & ends. 8 Luther Rd.

Lynnfield 121

MOVING Sale - Aug. 16th, 8 am to 3 pm. 19 Pine St. Lynnfield (off Bay State Rd.) Some furniture, linens, hooked rugs, lots of glassware, jewelry, clothing, tools and some antiques.

Reading 125

ATTENTION - Garage sale signs avail. courtesy of Dagnese & Strout R. E., Inc. Pick them up during the day at 59 High St. (opp. Depot) or call 944-3023.

FURNITURE - hsehld. items, jewelry - much more. Sat., Aug. 16, 9 am - 3 pm, rain or shine. 700 Pearl St., Reading.

GARAGE Sale - Rain or shine, furn., bikes, (ladies, girls & x-ercise), skillsaw, golf clubs, firewood, misc. 9-2, no earlybirds. 15 Hemlock Rd., Reading.

READING, moving sale. Freezer, fridg., furn., good clothing, plants, books & more. Sat. 8/16, 9-5, Sun. 1-5, 19 Winter St.

1978 TOYOTA Corolla, bumper pool table, wardrobe, bureau, 2 armless rockers, charcoal grill w/ rotisserie, clothes, much more. Sat., Aug. 16th. 55 Bear Hill Rd., Reading.

Stoneham 127

MOVING - 72 Marble St., Stoneham. Aug 14 & 15, 10-6, Thurs & Fri. Ref., gas dryer, TV livrm set, hopechest, 3 oak bureaus, 2 str bds, many other items. 8/13S

STONEHAM- 6 Waverly St. 9-3. Sat. Aug. 16, Multiple families, bric-a-brac and office and household items. No early birds. R.D. Aug. 17. 8/1 3 S

Wakefield 131

MULTI Fam. barn yard sale lots of old & new stuff cheap. Dolls, furn., china etc. Bargain hunters delight. Aug. 16, 48 Emerson St., Wakefield.

YARD SALE- Sat., Aug 16, 9-5. Rain date Aug 17. 15 Robin Rd. Wakefield (Vernon to Fernwood to Robin). Moving this fall. Variety of items including; antiques, clothing & many books.

Woburn 137

Moving Sale. Must sell ! Sears heavy duty dryer-white, Sears coldspot frost-free refrigerator, 13.5 cu. green, double bed -walnut, Singer portable machine,. Walnut table & 4 chairs. Best reasonable offer on items call 933-5775.

WOBURN, flee market every Sun, **NICKS FOOD MART**, 167 Main St Woburn. Dealers welcome, for further info call 938-0522.

YARD SALE Sat 8/16, 10 am RAIN or SHINE, appll., kit. items, curtains, stickery craft kits, misc., 6 Marlboro Rd. Woburn.

SELLING OR BUYING A HOME?
$ SAVE THOUSANDS $
3.9% (Pay Only)
MAX. - COMMISSION
(COVERING 14 TOWNS)
CO-REE
DISCOUNT REALTY CORP.
FREE APPRAISALS MLS
95 Montvale Ave. at Rte. 93
Stoneham, MA
For 20 Years 1-438-7190
Salespersons Wanted
Full or Part Time
(We're Busy)

One price to live . . .

$9377.00

'86 Cavalier CS 4-dr. Sedan

For this low price or for only $188/mo.*, you can now live life to its fullest in a Chevy Cavalier from Lannan. These new '86s come loaded with power steering, automatic, A/C, AM/FM stereo and much, much more. Only **15 left** . . . so hurry to be one of the lucky few to buy a Chevy Cavalier for such a low price **today**.

*$500 down. 9.9% A.P.R. 60 mo. Finance charge $2413.20. Total payments $11,290.20

CHEVROLET 935-2000 LANNAN OLDSMOBILE
Chevrolet-Olds-Yugo, Inc.
40 Winn Street, Woburn, Massachusetts 01801

REAL ESTATE

Real Estate For Sale 145

BURLINGTON Beaut 8 rm split, 3+ bdrms, 2 full bths, 2 fpls, security syst, cent. air & more. Lg ½ acre corner lot in desired area. Great in-law apt. $189,900. Call Coldwell-Banker, 229-6411.

Business Opportunity
Package store, fully licensed, center of town, Business building included, 3 rentals. $575,000. Location Realty 851-6255. 8/20T

Buy Direct From Owners
All towns: listings for houses, condos and land available FREE TO BUYERS. Call 742-7967 for service.

BUYLINE INC
FOR Sale By Owner. WOBURN 3 bdrm. Colonial, lv., dr., ear in kitchen, w/pantry. Close to Ctr. of Town, Schools, Churches, 128 & 93. Fenced in yard. 2 zone FWH oil heat, gas hot water. New windows & storms. $159,900 make an offer. Call 935-4375.

GOVERNMENT Homes from $1. (U repair). Delinquent tax property. Repossessions. For current repo litst call 1-805-687-6000, Ext. H-3023. 8/27s

GOVERNMENT HOMES
from $1 (U repair). Delinquent tax property. Repossessions. Call 805-687-6000 Ext. H-10598.

INVEST FOR FUTURE
Malden 2 family with 6 and 3 rm apartments-bus at end of St. Don't delay inspecting this home. Call today $184,900. Realty World Forest-Conant. 658-5010. 8/20T

MELROSE - 2 fam., 6/4, totally refurbished inside & out, all sep. util., sep. entrances & exits, laundry connection in basement, nice yard, prkg. for 4 cars, walk to everything, $239,900. Terrace R.E. 944-4144.

N. READING: Land - lots - 40,000 sq. ft. and up. Perced and ready to build. $145,000 Prestigious Subdivision. Reading Real Estate, Inc. 944-9310, 664-5500.

NO. READING 1st time buyers, excel opportunity, convenient effeciency 1 bdrm. condo, fully applianced, galley kit., tile bath, spacious master bdrm., low condo fee incl everything. First Realty Group, 1-468-1000.

PRICE PRICE PRICE
Wilmington 6 rm 3 bdrm. Colonial in quiet residential area- Lovely front porch and back deck plus low low taxes. $136,900. Realty World Forest-Conant. 658-5010. 8/20T

READING by owner. Lg. condo studio, Summit Towers, new rug, appls., pool, sauna, pkg., low taxes & fees. Mid 90's. After 5 pm 774-8269.

READING - By Owner. Unique 5 bdr Colonial w/ in-law apartment. Belmont St. Walk to center & schools. Two fireplaces. Two 1/2 baths & 3 full baths, w/Jacuzzi. Formal dining rm. 2-car garage. Nice yard. New kitchen & master bdr. $360,000. FIRM. Principals. Call evenings, 942-0423.

READING: New quality construction split entry, Birchmeadow area, 7 rooms, country kitchen with deck, one car garage. Choose your colors now. $235,000. Reading Real Estate, Inc,. 944-9310, 664-5500.

READING West side charming colonial, large rustic first floor family room with fireplace, four bedrooms, 1 1/2 baths, $185,000. Reading Real Estate Inc. 944-9310, 664-5500.

Insured Warranties
AUTO ARMOR
UNDERCOTE
RUSTPROOFING
4x4 ACCESSORIES
Scotchguard Interior Protection
with our
Rustproofing & Paint Sealer
— WITH THIS AD —
Chapman SECURITY SYSTEMS
Locks & Alarm Systems
20 to 40 % Off List!!!
Auto Grooming Center
15 High St., Reading, Ma.
Tel. 944-2920
ME8-13

READING charming colonial with formal living room, pretty window seat, large dining room, kitchen with deck overlooking private yard, two large bedrooms, 1 1/2 baths. $165,500. Reading Real Estate, Inc. 944-9310, 664-5500.

READING - immaculate ranch, 8 rms., 3 bed., frpl. liv. rm., 1 1/2 baths. Possible in law apt. on lower level. Lge. lot. Great family neighborhood. $229,900. Vernon A. Martin, 887-8573.

READING - Best buy, W. side, custom blt. Garrison, 3 bdrms., 1 1/2 baths, sliders to an encl. porch, fam. rm., frplc., hardwood flrs. thru out, nicely decorated, nice residential area handy to everything. $187,500. Terrace R.E. 944-4144.

READING- by Owner/ Realtor. Attention 1st time home buyers! Reasonable priced Town Houses-Duplex avail., 1, 7 rm., 3 bdrm. along with 1, 5 rm.,2 bdrm. Asking $119,900, & $122,900. 944-2227.

REPOSSESSED Home from Gov't from $1. Plus repairs /taxes. Throughout MA/ Nationwide. Also tax properties. 1-216-453-3000, ext. H2957. 8/13S

STONEHAM - 2 family, 5/3, updated, close to trans. $158,000. Call owner 933-3871.

STONEHAM: Large family colonial, 8 rooms, 3 bedrooms, 1 1/2 baths. Ideal for renovation, close to Town with pretty back yard. Low $140's. Reading Real Estate, Inc. 944-9310, 664-5500.

WINCHESTER new townhouses, White Horse Common, 5 styles to choose from. 1, 2 & 3 bdrm. styles, garages, basements, skylights, sliders, decks, CT entry foyers, CT baths, central air & vac. system, alarm, ww, frplc. handy residential area, economical gas htg., tennis court, cathedral ceilings, many more extras, from $225,900. Terrace R.E. 944-4144.

WOBURN-young S/E, 3 bdrm., den, 1½ baths, gar. frplfmrm., on Cul-de-Sac. By owner. $183,900. Call 933-5317.

WOBURN by owner 8 rm Col, Immac cond, 1½ bths, new plumb & elec, nicely landscaped 16K sq ft corn. lot. 3 season porch, 2 story barn. $165,000. Call for details 721-1085.

THIS TOWN IS A "10"
Hamilton 6rm ranch, 1½ baths, garage-A 50'x26' custom home. HW floors & mantled FP plus huge lower level FR with wood stove. Call today! $199,900. Realty World Forest-Conant. 658-5010. 8/20T

WILMINGTON - charming colonial. 6 spacious rms, move-in cond. Enc. porch, full cellar, garage, nice yard. Convenient loc. Priced to sell $159,900. Call 664-4939. 9/3N

WOBURN 1 & 2 bdrm condos, ac, ww, disp Conv. to rtes 93 & 128. Ranging from $83,500 - $95,500. Call RE 935-0971.

WOBURN Exclusive! West Side Lexington line immac 6 rm Ranch on ½ acre wooded lot. Many extras. Excel cond. Owner relocating, needs offers. Price to sell $159,900.
Century 21 Winchester Realty 729-7777.

WOBURN Come view this beaut. 6 rm ranch, 3 bdrms, 1½ baths, comp. remod last yr w/new roof, boiler, etc. Lg level corner lot in area of quality homes. Conv to 128 & 93. This home is in impeccable cond. $151,000. Call Coldwell-Banker, 229-6411.

YES PRICE IS REAL
Lowell 2 bdrm., Colonial, Attic can be finished for 2 additional Bdrms. W/w carpet in lr, fr and on stairs. Starter home. $79,900. Realty World Forest-Conant. 658-5010. 8/20T

Real Estate Services 147

HOME EQUITY LOANS
for any purpose. Quick service, low cost. Woburn Five Cents Savings Bank, 933-0040.

LAND WANTED
I WILL sell or purchase your 1 or 2 family house lot in Wilmington, Reading, Woburn area. Have builders waiting! Will pay top dollar. Also would like a few acres of commercial or industrial land. C. A. MACK RE, 415 Main St., Wilmington. 658-2400. TFT

Real Estate Wanted 149

Couple seeking land from owner in Eastern Middlesex area to build home. Call evenings 932-0685.

BMW SALES CONTINUE IN HIGH GEAR

Many cars are compared to BMW. Why buy a comparison when you can buy the real thing from Auto Engineering!

In the recently completed BMW customer survey Auto Engineering was #1 in customer satisfaction in New England.

Brand New BMW's starting from $20,535

Authorized Mercedes and BMW Dealer

Auto Engineering
436 Marrett Road (Rte. 2-A), Lexington, Mass.
862-6700 863-8660 (parts)

I BUY HOMES & land. Prefer homes that need work. Cash buyer. 395-4263. tfS

RENTALS

Apartments 157

ANDOVER - 2 apts., 1 min. walk to commuter train, off street prkg., 1 bdrm. incls. heat $600 mo., 2 bdrm. $650 mo., no util. The Ballardvale Co., 475-6789.

AVAILABLE RENTALS
Woburn, Stoneham, Reading areas. 1 bdrms from $525; 2 bdrms from $700. Houses from $1100. L & D Leasing 245-3436.

BELMONT- Harvard Lawn area, $850 no util., 6 rm apt., lvgrm w/beam ceiling & fireplace, dngrm., den, 2 bdrm., kit w/ breakfast nook. Use of gar., yard & cellar. Prof. couple or single pref. No pets, ref. & sec. dep. req. Non-smokers. Marsan & Assoc. 933-1887. NO fee.

BURLINGTON Hallmark Garden Condo, lux 2 bdrm, 900 sq ft unit incl H&HW. Mod appliance kit, ac, ww, swimming pool, tennis court & pkg. One mile from Burlington Mall. Nr. rtes 128, 93 & 3. $900. mo. Call 272-1588.

BURLINGTON Mod 3 rm apt, 1 bdrm, ww, d & d, clothes washer & dryer, pvt patio, pkg. All utils. $685. Avail 10/1. NO PETS. 272-8055.

GRANDOVER PARK
Studio $385, 1 bdrm. $500; 2 bdrm. $550 - $590, incl. heat, hot water & cooking gas. Sec. dep. & lease req. Central loc. at Rtes. 28, 495 & 93. Open daily 10-5. 1-683-3801.

GRANDOVER PARK
Studios $385, 1 bdrm $500, 2 bdrm $550 to $590, includes heat, hot water & cooking gas. Sec Dep & lease req. Centrally located at Rtes 28, 495 & 93. Open 10 - 5, Sat 10 - 1. Please call 683-3801 10-5 daily. tfT

INDIAN RIDGE CONDOS
Tewksbury- luxury 1 & 2 Bdrm units w/garage, $725 to $850 month. 50 acres, Country setting, Clubhouse, exercise room, tennis, 2 miles to Rt.93. 452-5776. TFt

N. READING, studio condo, pool, parking, avail. Aug. 30th. $485 heated. Call 322-5547.

N.Tewksbury-Phsnt Hunt, Brand new condo, 5 rm., 1st fr., 2 bdrm. livrm, dnrm, gar, attic, dw, wash & dry hookup, w/w, a/c, no pets. $700 plus utils. Eves. 245-7466 or 245-6534. 8/20T

NORTH READING - Prof. female pref. for modern 5 rm apt. in pvt. home. Quiet res. area. Must be seen. $550 + elec. No pets. 664-3821.

READING lg. condo studio incls. ht., ac, ww, pkg., pool, close 93, 128. Avail. 9/1. $525. After 5 pm 774-8269.

READING, avail. in Sept. 6 rms., 2 bdrms. up in 2 fam. Completely remodeled recently. Mins to ctr. & public transp. Pvt. driveway, sep. utils, $725 mo., 1st mo. + sec dep. req. No pets. Call 944-8736.

The $25.00 Weekend Is Back At
mr. rent-a-car mr. lease-a-car
Ramada Inn, Woburn
935-7768
Why Pay More?
* Rent a Chevrolet Chevette from Friday Noon until 10 a.m. Monday for just $25.00 including the first 50 miles at no charge. Other models are available at similar savings.
Call Now and Reserve Early
ME8-13

READING - 3 bed. apt., quiet area, near 128/93. Ideal for 2/3 professionals. No pets. No util. $700. 944-3519.

READING, avail. Sept. 1st. 1st flr. of 2 fam., 4 rms., 1 bdrm., completely remodeled recently, close to ctr. & public transp. Pvt. driveway, sep. utils. $625 mo., 1st mo. + sec. dep. req. No pets. Call 944-8736.

READING 6 rm Cape with 2nd floor owner occup apt, beautiful loc, $850 heated. Reading Rental Service 944-7551.

READING nr. ctr. in sm. bldg. Sm. 1 bdrm. apt. $540-$560 htd., ww, ac, no pets. 944-7418 or 935-8887.

READING - W. side, lge. airy 1 bdrm., yard, prkg., w/d hookup, basement, handy to everything, fee. $549 without util. Terrace R.E. 944-4144.

READING - 2 bdrm., garage, frplc., close to 128 & 93, avail. Sept. 1, $1000 mo. 944-5509 (home) 523-0935 (work).

READING- Summit, 2 bdrm, 2 bath, condo. 3rd floor. $900/mo. incl. util. Affordable to all. 245-3025. 8/20S

STONEHAM- Nr Rts 93 & 128. Luxury complex, studio, $550. htd. 1 br. $650 htd; 2 br, $750 htd. No fee. Call 438-6921 or 876-2899. tfs

STONEHAM- 2 br. screened porch, 2nd floor, new bath Elec. kit. quiet neibrhd, owner occ. no pets. Avail 9/1. $700/mo. ht incl. Aft. 5 pm. 438-6041. 8/13S

STONEHAM 4 large rooms, 2 bedrms., 2nd floor, parking. Convenient location. $550 unheated. Call 729-7173 or 438-8752. 8/20s

STONEHAM, modern 2 bdrm. apts., heat, hot water, parking incl. $650 to $700 per mo., sorry no pets. 944-7404.

STONEHAM new lux 2 bdrm, quiet secure building, mod kit, ww, elev & laundry, $685, avail 10/1, no util. 438-6116.

STONEHAM 4 rms, newly renovated, 1st floor, pkg, $600, no pets, no utilites. Call 438-9199.

STONEHAM - 1st fl. of attr. vict. 2 - 3 bedrms, 1½ baths, pking, cent. air. Sec sys., near 93 & 128. Ideal for work prof., $900 mo. Pete 438-8278.

STONEHAM brand new prestigious Montvale lux condos near Rt 93. 1 & 2 bdrm designer European kit- microwave, bth, lobby, ac, pkg, sec, direct bus to Boston (only 15 min). 1 bdrm $800, 2 bdrm $950. Call 322-2655 10-4pm, 284-1337 after 4.

STONEHAM - 1 bed. apt., off street pkg., $600 including heat. 438-1350 days, 438-8694 evens.

STONEHAM - 5 rm., 2 bdrm. condo, ac, prkg., laundry in bldg., lease mint, fee, $795 without util. Terrace R.E. 944-4144.

STONEHAM mod. 2 bdrm. apt. 2nd flr. Parking, quiet neighbrhd., tile bath, cab. kitchen, ww carpeting, lg. rms., no utils. $550. 438-9172. 8/13s

WAKEFIELD Lakeside, lg. sunny apt. Close to transp. & shopping. WW cpt., off st. pkg., elec. & gas incl. $695. Avail. Aug. 19. 245-7008.

WAKEFIELD- Lux studio, brand new, w/w, a/c, mod. kit. & bath, ctrl. vac., $490/mo. Call Pat. 8-5. 245.2745.

WAKEFIELD, W. Side, near trains, 3 rms., 1st flr., pvt. entrance, enc. porch, no util. $495, Sec. dep. Call 246-0476, 6-8 pm.

cont'd on S-14

RENTALS cont'd from S-13

WAKEFIELD - W. side, 5 rms., 2nd flr., heated, prkg., no laundry, adults pref. no pets, ref., sec. dep. $675 mo. 245-8710.

WAKEFIELD - lge. 1 bdrm. heated sunporch, nice area, handy to train, lease, fee. $649 incls. heat & hot water. Terrace R.E. 944-4144.

WAKEFIELD - new 3 room apt., near center, no fee, avail. immediately. $600 mo. 245-0059.

WILMINGTON very attractive 3 rm. apt. $575 incls. all utils., frpl., & off. st. pkg. Sec. dep. & ref. req. 851-4330.

WILMINGTON, 2 and 3 bdrm. lux. apt's, in 3 fam. house, all new tile baths, oak cab kits, w & d hookups, plenty of pkng. This property is in excel. cond. from $750 - $900. Call now to see model unit. 942-0711.

WILMINGTON- 2 bdrm. duplex, formal diningrm. plus livingrm, modern kit. $800. No pets. 767-3564. 8/13T

WINCHESTER 1 bdrm apt, no pets. Avail 9/1/86. $585. unheated. Call 729-0283 or 1-362-4015.

WINCHESTER - 2 bdrm. townhouse, 1 1/2 baths, garage, basement, central air & vac, alarm, ww, many extras. $1800 without util. Terrace R.E. 944-4144.

WOBURN lux 1 bdrm apts from $595. Incl H & HW, on rte 3 nr 128, swimming, pool, bus stop. No pets. Pheasant Ridge Apts 935-1232.

WOBURN - 3 bdrm 1½ bth townhoue, $895. mo. Singles OK. Grant Realty 662-5768.

WOBURN new townhouse, 2 bdrm. w/ fin. bsemnt., $800, 1st & last, refs. Avail. Aug. 1. 935-7373.

WOBURN - One bedroom apt in private home. Choate hospital area. Furnished. 1st. floor. Non smoker preferred. $140 week includes heat and all utilities. Available Aug. 15th. 935-0849.

WOBURN 1st flr. 1 or 2 bdrm. apt. for rent compl. redone throughout. Incls. ht, refrig & washer, off st. pkg. Avail. Sept. 1. $750 mo. Call 935-0708 for appt.

WOBURN 2 & 3 rm apt, walk to everything, $450 & $495 heated. Reading Rental Service 944-7551.

WOBURN nr center, 3 bdrm, eat in kit, dishwasher, w.w., no pets, no utils. $695. Call 367-9237.

WOBURN 2 bdrm apt, eat in kit, no pets, no utils. $595.mo. Call 367-9237

WOBURN 2 bdrm condo at Ambassador Manor, top flr, pool. $750. incl H & HW. Avail. 9/1. Realty World Litchfield 935-9666.

WOBURN - Deluxe 1 bdrm. in 2 fam. hse., residential area, $525 plus util., no pets. 944-1599.

WOBURN nr. 128 & 93, shopping & T. Spac. 1 bdrm. $575 & up. 2 Bdrms. $650 & up htd. No fee. 933-1414, 933-1235.

WOBURN Ctr. 1 bdrm. $575 htd.no pets. Avail. 10/1/86.933-1414, 933-1235.

WOBURN new duplex, 2 bdrm. nr. T & shopping. $695. no utils. Pkg., no pets. 933-1414, 933-1235.

WOBURN 1 bdrm apt, off st pkg, refrig, $525/mo, inc heat & hot water. 935-3996.

WOBURN- Near center, lg.lux.1 bdrm. $520. Unheated. (elec. heat) Avail. 10/1. No pets, 933-3358 or 935-8887.

WOBURN nr Horn Pond, 93 & 128. 1 bdrm, 2 rm in-law apt. WW cpt, refrig, stove. $550 includes all utils. For appt, 664-4822.

WOBURN 3 bdrm apt, available immediately, $800. Call 935-0041, Monday-Friday 9-5.

WONURN - studio apt., ww, disp, ac, off street parking, excel. loc. (near 128, 93, and public transportation), no pets, 1 yr. lease required. 935-9367 aft 6pm.

STONEHAM attractive 3 rm. apt. $550 mo., incls. all utils., sec. dep. & refs. req. 438-4600.

Commercial 159

N. READING, new 1st flr. prime office space for lease at Park Place $12 per sq. ft. net. Call Steve 933-8288.

N. READING lovely new office suite, 700 sq. ft. $450 mo. for 1st 4 mos., thereafter $950 mo. Call 617-496-9726.

NEW Office Condo in Reading/No. Reading, 750 sq. ft. Easy access to Rtes. 93, 495 & 128. Avail. immed. $790 mo. + util. Call Franklin Realty 664-0698.

NORTH READING
Rte 28, approx 300 sq. ft. of space for rent. 2nd floor, w/w, a/c, suitable for office or other. No utilities. $225 per mo. 664-5475, 657-4088. tfT

OFFICE SPACE
NO. READING new Rte. 28 office space partition to suit tenant from 500 sf to 20,000 sf. Call 664-2700 or 664-2760. tfn

OFFICE SPACE
Reading 2nd floor, Main St. All utilities incl., 150 sq/ ft., w/w, Leafe $250 per mo. 942-0272.

OFFICE SPACE
In prime loc off Wakefield ctr. Ideal opportunity for Doctor, Lawyer, or other to join Dentist etc. in prof bldg. Approx. 800 sq ft on 1st fr w/ ample parking & option of storage space, $650 mo inc heat. Avail immed. Call days, 245-2288, 246-1129. Eves 933-3687.

READING- Leasing 1039 Sq. Ft. Suite, 3 rms. & lav. on 2nd fl., 1 rm.,, on 3rd fl. At entrance to public parking lot. Heat incl. $800/mo. 944-1080, 944-3942.

WILMINGTON OFFICE SPACE
Always wanted an office but didn't think you could afford it? Think again! Now renting Rte. 38, Main St., Professional Building. Rents from low $200 to $500 per month. Call for details Realty World Forest-Conant 658-5010. 8/20t

Houses 161

BURLINGTON
3 bdr house. Breezeway. Garage. Fireplace. Close to Rte 3 & 128. Quiet Dead end. Available Aug. 1st. $1100 plus util. 272-7594/5344.

BURLINGTON- 3 or 4 bdrm. Ranch + garage. $1100 + util. ERA Lucille Gallagher, RE 933-9066.

READING - 3-4 bdrms. in Reading's finest ngbhd., 2 family rms. w lge. bar, great backyard for recreational activities, w/d hookup. This hse. in exc. cond. $1350 no util. 942-0711.

READING exec area, short term Oct. to April neg. Furnished 6 rms. 2 bth. Breezeway. 2 car garage all appliances $1,200 plus utilities. Call 944-1463. 8/13N

STONEHAM avail. immed. immac. 3 bdrm. Cape. Bear Hill area. Bath and 1/2, frpl., $1300 mo. no utils.

STONEHAM avail. Sept. 1. 7 rm. colonial, exc. area. 1 1/2 baths, 2 car gar., frpl. $1300 mo., no utils. Call btwn. 10 am - 6 pm. 438-4943.

WOBURN 4 bdrm. 1 bath, fam. rm., w & d, stove, refrig., dw & disp., ww, off st. pkg., quiet fam. ngbhd., $1190 no utils. Avail. Sept. 1. 935-7978.

Miscellaneous 163

AMERICAN Legion Hall for rent for dances, meetings, receptions, parties. Rental includes beverage privilege. Members and guests. Call 944-9745.

Rentals To Share 167

LEXINGTON - 3 prof. males seek 4th, 20-25, to share 4 br house near 128. $250/mo + utils. Call Rob or Gary eves. 225-9123. 8/13N

North Shore Roommates
"Serving the North of Boston community since 1980". Over 200 exclusive listings. Call for free brochure. 598-0706.

RESPONSIBLE, Professional female, seeking same to share nice, modern, 2 bedroom apartment. Available Oct 1. Located across from Redstone Shopping Center. $365 per month heat included. Call Barbara at 357-6400 X 2204 days or evenings, 438-4663. 8/13s

RoommaZe wanted, M/F 25-35, clean for lg sunny, nicely furn 2 bdrm, dup apt, near Choate, $425/mo., incl. ht & hw, util, 1 mo. sec. dep. Avail Aug. 15. Call 938-4731, leave message anytime.

ROOMMATE with 2 bedroom apt needed by 9/1. Can pay up to $285 including utilities. Call Diane 665-1740 x758 days or eves 665-1686. 8/13S

ROOMMATE wanted M/F 23-29 non smoker to share 2 bdrm. 2 bath luxury Townhouse in Stoneham/Woburn area. $400 plus mo. 774-3321. 8/13s

WOBURN male (25-30) roommate to share 2 br apt. Vic Montvale Ave.Rt 93. Avail immed. $310. mo incl HT/HW & ½ utils. 1st & last mo. sec dep. Paul 933-6589 aft 9pm.

WOBURN prof. F to share 2 bd. mod. apt. DW, ww carp., ac, nr. 93, 128. Spac. rms. large closets. Avail. immed. Ask for John aft. 6 pm, 944-4496. 8/13s

WAKEFIELD-Prof. male, seeks M/F, to share lg. sunny 2 bdrm. apt. near Lake, & T. Avail. immed. $350/mo. 246-3460 eves., 245-3720 days.

Rooms 169

FURN. ROOM, conv to 93 &128. Park, my home, quiet sect, all utils, & food inc. $325/mo. Avail Sept 1. Call bet 4 & 6. 438-7826. 8/13s

N. READING, furn. bdrm. in private home, non smoking gentleman over 30 preferred. $65 per week. 664-5883.

READING- Rm for rent. Mature woman preferred non-smoker. ref. needed. $65/wk. Call after 5 pm. 475-0829.

READING furnished room near square, kitchen facilities, parking, females pref, $65/week. Call 944-8363 after 5.

READING, furn. rm. in quiet home, resp. female, non smoker, lt. cooking, $70 wk. incls. all utils. 1st & last wk. 944-5297.

READING, furn. rm. near Reading Sq., conv. to train & bus, share bath, no kit., quiet non smoking gentleman preferred. $45 per wk. 942-1856.

STONEHAM- Furn rm. conv. loc. share mod. bath kitchenette. Refs req. Avail. immed. Non smoker. $250/mo. incl. all. Sec req 662-7423. 8/13S

J & D's
Window Cleaning Serv. Experienced & reasonable. Ref. avail. For free est. call 272-1179.

TEWKSBURY- Lg. att. furn. studio rm in prvt home. Own bathroom, refrigerator, kitchen privleges, prefer non smok. man. sec. dep. & ref. $80/wk.incl. util. Call 851-3271 aft. 4 pm. tf t

W. WOBURN - furn. rm. for 40+ non smoking M. prof. Off. st. pkg. & share rest of house. $100 wk. Call 932-0414.

WILMINGTON- Small, furnished room with private parking for quiet, non-smoker prof'l. $250/mo. Call eves. 658-4937. 8/20T

WINCHESTER nr. ctr., lg. sunny rm. w priv. bath, share kit., $450 everything incl. Avail. 9/1. 729-5909 or 935-8887.

WOBURN- Room for rent, Male. Conv. loc. Compl. furn. Laundry, mod. kit dining area, $75/wk. 933-2666.

WOBURN wanted male pref, 25-35 for mod 1 bdrm, share kit, liv rm, & bath, rent by wk or mo. $200/mo. Call 935-2531 between 6-6:30pm.

WOBURN Room for rent, $80/week. Near Woburn center & bus line. 933-0106.

WOBURN Cozy room for rent. Sep. shared kit & bath facility. Prkg avail. Refs & sec req. Call 933-7769.

WOBURN Furn bdrm in pvt home. Prof woman pref. Call anytime, 935-8681.

Seasonal 171

CAPE COD
Craigville Beach, duplex, across from water. Avail. 7/26- 8/2, 8/16 thru Labor Day. $500. wk. Call 933-3073 or 935-2193.

CONDO for rent at base of Mt. Attitash, Bartlett, NH, 10 min from N. Conway. Has everything, sleeps 4 plus loft. Reas. rates. 438-6201 or 246-5558. 9/3S

HAMPTON BEACH
Cottage avail for sm. fams. due to cancellation, Aug. 16 -Labor day. Sleeps. 5-6. Pkg., cent. loc. $350 per week. Call 3 - 9 pm. 933-7586.

HILTON HEAD S.C.
Oceanside Condo, beautifully furnished, slps. 5, pool, tennis, golf nearby. $350 wk. 245-2014.

LAKE Winnepesaukee, Meredith 20 ft. boat slip for rent, electricity & water. Yacht Club facilities with showers included. $1400 for season. Call 658-9452 days or 664-3860 eves. tft

LOON Mt. New condo w mt. view & pool, 2 bdrm. 2 bath, slps. 8. All wks avail. Reserve your foliage or ski wks now. 625-0711 or 531-6264.

LOON MTN - beaut. 2-bdr, 2½ bath townhouse condo. 1 mi from Loon. Fully furn. w/all appls, washer/dryer, frpls, TV & stereo. Between $250 & $500, dep. on stay. Call eves after 6:30pm, 617-692-3378. 8/27N

N. CONWAY CONDO
Rte 16. Sleeps 6, 2 bedrm, ww, wood S. Walk to mall and rest. Rent week/ weekend. Steve 935-6884 or Bob 938-1293.

NH LAKEFRONT
2 bdrm chalet slps 6, good fishing, boating and swimming. Avail 8/16 thru Oct. by week or wknds. Call M-F, aft. 6 pm, 438-8548. 8/27S

NO. CONWAY,NH, Lg. lux condo on estate grnds. 3 bdrms. 3 baths, fpliv. & dinrm., loft decks, fully equip. kit. w/d lins tel cable TV, tennis & sauna. Avail. ½mi. to downtown. 665-0839. 8/27S

SKIIERS - Share a season chalet rental in Mt. Washington valley with 3 prof. and reduce your costs. Sngl., M/F or couple over 30. Call John at 944-5868 (after 6 or wkend.)

SOUTH YARMOUTH
3 bedroom Cape home, yard, deck, near sandy beach, avail. Sept./Oct., $250 wk. 245-2014.

SOUTHERN Maine- small lakefront camp. Sleeps 4, private beach, alum rowboat, screened porch, no pets. $250 wkly. Call 658-4101 after 5 pm or 1-207-247-6019. 7/30T

SUGARLOAF, 2 & 3 bdrm. condos for rent. Multiple baths, frplc., jacuzzi, use of health club, ski to condo. Call Carl 944-0423 (days) 470-1627 eves.

White Mountains, NH
Village of Loon Mt. in Lincoln, NH. Luxury 2 br townhouse. Pools and tennis on site. Heart of White Mts. 20 minutes to Franconia Notch. Fully equipped kitchen and all linens provided. $185/wkend, $325/week. Call Pat evenings 1-778-0053 or Bob D. days at 438-1660. tfs

Storage & Garages 173

GARAGE WANTED
NEED SECURE residental garage to store vehicle. Willing to pay $45/per mo rent. Call nites, 665-7271 or days, 725-5789. 8/20s

AUTOMOTIVE

Auto, Truck Parts, & Repairs 181

Four used matching litetruck snow tires. Bridgestone w/w steel belted radials, size P225/75R15. Mounted on white, 8 spoke rims w/5 lugs. Fits Dodge Ram/ Ram Charger, all balanced ready to go. $180. Call 272-2331 after 5.

PICKUP truck cap for shortbed. Was on 84 GMC truck. $75 or BO. 658-9856. 8/13T

USED RADIATORS
GM, Ford, Chrysler, Some Pickup Truck $35.w/ installation $55. installation while you wait. 30 day guarantee. 657-7389.

USED TIRES
Used tires 12", 13", 14" and 15". Snow & regular, some radials. All in good condition. $15. & up. Call 657-7389.

Auto Rental & Lease 183

Rent by the Day, Week, Month or Year at
Mr.Rent-A-Car
Mr.Lease-A-Car
935-7768

Automotive 185

CADILLACS, Mercedes, Porsche, etc. direct from Government. Seized in drug raids. Avail your area, save thousands. 1-216-453-3000, ext.A3513. 8/13S

CADILLACS, Mercedes, Porsche, etc. direct from Government. Seized in drug raids. Available your area. Save $thousands$. 1-216-453-3000, including Sunday, ext.A1071.

1967 CORVETTE convertible, white, with 2 tops. $15,000 or best offer. Call 935-6292 after 6pm.

1969 CAMARO, must sell, $500. Call 944-8534.

1969 RAMBLER wagon w/ 2 mtd snows. Needs some trans & front end work. Current sticker. $200. or BO. 935-5265.

1970 MONTE Carlo, red, 2 dr. hrdtop, 350 V8 eng., 95K mi., guar. transmission overhaul, orig. owner. $1000 or BO. 944-0550.

1973 Country Square Brougham Wagon runs and looks exc, loaded, needs exhaust, $250 or b.o. 729-3995.

1973 Chevy Laguna 350, ps, pb, ac, 95K mi, new brakes, tires, radiator, rebuilt carb, am/fm stereo cass, very good cond, $1200 or b.o. 933-4296.

1974 Chevrolet 3/4 ton, 4 wheel dr, pick up with 8 foot fisher power angle plow. 4 speed standard trans, new 8 foot bed. Cab needs work. $1,700 or b.o. 935-9367 aft 6 pm.

1974 V.W. Bug, exc. mechanically, needs body work, dependable, economical transportation, good radio. $800 or BO. Call 944-4664.

1975 CUTLASS Well maintanied. $1,000 or BO. Call Phil 729-1911 days.

1975 Ford Granada - runs good, needs grease job (squeak) $400 or best offer. 729-5397.

1975 MERCURY Montego, good running condition, great tires, $400 or best offer. Please call 245-3002. 8/13s

1976 BUICK SKYLARK
Rare V8 hatchback. ps/ pb, a/c, tilt, tint. Stored past 3 years, completely redone including paint. $1800/BO. 851-4943. 8/13T

1976 CHEVETTE Auto, very good cond., 1 owner, only 62 K mi., $600 or BO. Eves. 6-8, 729-5884.

1976 Mercury Station wagon runs good, roof rack, trailer hitch, all power, exc for tradesman,$1,000 or b.o. 729-5397.

1976 NOVA HTCHBK
107K MI. new tires, shifter and clutch. Runs great, must sell. Asking $750. 438-9309. 8/13s

1976 PONTIAC Ventura, 2 dr., Landau, auto., ps, new pb, air, am fm, $1100. 944-5742.

1976 PLYM Duster, good running condition, new brakes, good rubber, rebuilt transm., BO. Slant 6 eng., after 6 call 658-0463. 8/13s

1977 CAPRI runs well, needs some work, $300 or BO. Call 935-2181.

1977 CHEVY Malibu classic, good shape, new tires, water pump, eng. overhaul, stereo, ps, pb, no rust. $1500 or BO. 944-0628.

1977 CHEVROLET Nova Creme color, 61k mi., 8 cyl., new exhaust & brakes, very reliable. $950 or BO. Call after 2 pm. 932-9323. 8/13T

1977 DATSUN, white 280Z 2 & 2, new rebuilt engine, best offer. 944-4091.

1977 HONDA Accord, nice 5 sp., 1 owner car. Reliable. $1495 or BO. 245-3931 or 245-9355.

1977 REGAL W/T ROOF
Blk. w.wht vinyl roof, V8, auto console on floor, no rust, eng. well maintained, all receipts, high mileage $2000. Days 658-2346 ask for photo, eves 452-4726. tft

1978 CHEVY- Impala, excel. condition, call for details, $1800. 272-2017.

1978 CHEV. Monte Carlo Landau, dk. blue 305 V8, ps, pb, ac, stereo/cass., loaded, very clean, $2700. Call days 273-0055 eve. 438-1577 Sandy. 8/13s

1978 FORD Granada, low mileage, 2 door, a/c, asking $1200. Call 662-8279. 8/13s

1978 OLDS Cutlass Cruiser Station Wagon. Excellent condition. 88,000 mi. $3500 or BO. Call 944-2791.

1979 CHEVY Impala Wagon, 9 pass., am fm cass., ac, runs great. $1900 or BO. 438-6010.

1979 JEEP Cherokee Chief, 4 WD, 6 cyl, ps/pb, am/fm, cass. stereo, very clean, never plowed. 74K mi., $4400. Call after 6 pm. 658-9207. tft

1979 Olds Firenza 3 dr, auto, sporty, dependable, no rust, mint interior. $1500 or best offer. Call 944-4850.

1979 PONTIAC Sunbird, 6 cyl, auto, am/fm stereo cass, excel in & out. $1200. or BO. Call 935-0636.

1979 VW RABBIT- 4 dr., 4 spd. man., blue, exc. body cond., no rust, low mi. for age. $1200. Phil 729-1106.

1980 CHEVY Monza 2 dr. htch back, auto trans, ps/ new brakes, good cond. app. 65k miles. $1600/. 851-2821 days or 658-7121 evenings. tft

1980 CELICA- liftback, exc. cond., 5 spd., sport wheels, louver window, $2500. Call Errol 862-4800 btwn., 8 & 5. 6-9 256-7607.

1980 CITATION Hatchback, auto, ps/pb, 1 owner, 67K, excel cond. $1500. Call 729-7372.

1980 Datsun 200 SX - Must sell. Excellent condition, low mileage, new tires. 935-9649 after 5.

1980 FORD Fairmount, 4 dr. sedan, auto. trans., 4 cyl., am fm radio, $695 or BO. Call 245-2448 or 944-7227 after 6 pm.

1980 Mustang - good condition, $2600 firm. Call between 9am-8pm 933-1595.

1980 Mazda GLC Lift Back 5 spd, am/fm, good cond., reliable, with snow tires $995 or best offer. 938-6089.

1980 TOYOTA Celica, am-fm cass. standard, P/b good cond. for quick sale, $2,300. Call 664-2061. 8/13N

1981 CHEVROLET Monte Carlo loaded, excel. cond. $3900. Call 273-1119 or 663-8004.

1981 CHEVETTE good cond., stand. trans., $1000. Please call 272-3288.

1981 PONTIAC
GRAND LEMANS 4 dr sedan, 2-tone grn, 51K, am/fm, wire whls, all weather rdls, R.Jones, 1 owner, exc cond. $3875 or b.o. 438-2955. 8/20s

1981 Honda Accord 4 dr, Sedan, auto, ac, 1 owner, 42K mi. $3,000. Call 933-6639 aft 5.

1982 AMC Concord wagon- black, auto, a/c, new tires, 53k miles. Asking $3700. Call 658-3903. 8/13T

1982 CUTLASS, 2 door V6, ps/pb, am/fm, air cond., auto. $4800. Call 438-2530. TFS

1982 DODGE Aries, auto, a-c, new exh syst & shocks. Excel cond. $2750 or BO. Call 272-7084.

1982 MERC LYNX
GL Wagon, 4 speed, am fm, 22,000 miles, original owner, excellent condition, $2450. 245-3873. 8/13s

1982 OLDS Omega - Front wheel drive, 4 cyl, am-fm st, dependable 51K $3000 or BO. Call Sue, 662-7518. 8/13S

1982 TOYOTA Celica GT, L/B, auto, a/c, Pr/roof, cruise, white & blue, ps/pb, seek am/fm stereo, exc. cond. $4950 or BO. 658-2594. 8/13T

1983 NISSAN pickup w/ cap, good cond, well maintained, am/fm cass, 55k mi, $3000. Call 729-9206.

1983 Renault Alliance ps,pb, ac, auto, runs excellent. $4200. 932-3172 ask for Ed.

1984 BMW 318i. Co. owned. Exc. car, dealer maintained, gray w/bl. int., exc. cond. and value. $9500 FIRM. 935-7979.

1984 CHEVROLET EL CAMINO with tilt steering, AM & FM stereo, AC, cruise control. 2 dr. $10,000. Come after 5. 9 Orental Ct. Stoneham. Ask for Richie.

1984 NISSAN Sentra XE 4 dr. wagon, am/fm cass, ps/pb, 5 spd., a/c, snows, exc. cond. Ask $6K. Call Steve, day/night. 665-7599. 8/20S

1984 Oldsmobile Firenza Coupe auto, ac, ps, am/fm radio, excellent condition, $5000. Call 932-0520.

1985 CJ7 JEEP- 6 cyl., 5 spd., 15k mi., Chapman lock, hi-back seats, w/ radial tires. Exc. cond., $8500. 245-5440. aft. 6.

1985 TOYOTA Cressida, 33,000 miles, excellent cond., sunroof, cloth interior, $13,500. Evenings 603-432-8771 or days, 486-7387. 8/13S

1986 FORD Escort L, exc. cond., low mileage, am fm stereo cass. Special N.E. package & other extras, sec. system. Must sell due to promotion. $6400. 658-0725.

1986 TOYOTA Corolla LE. Moving must sell. 5 spd., ps, stereo, chapman lock, rust proofing. $8500 or best offer. Days, 438-1779, eves. 595-5767. 8/13s

76 F250 Trailer Spec.
AM-fm, double gas tanks, air con., needs some body work. Runs exc. 80K orig mi. $950. Call 664-5488 or 664-5674, leave message. 8/13N

Autos Wanted 187

AUTOS REMOVED
Junk Cars & trucks removed. Fast service, call day or evening 657-7389 or 272-5160. "Call the Little Guy".

USED CARS WANTED
We also sell quality used auto parts. Tested and guaranteed. Aberjona Auto Parts, Inc. 273-280 Salem St. Woburn 933-4440. Mass. Lic# 2605. Quality Our Goal: Satisfaction Our Reward.

Motorcycles 189

Yamaha Towney Moped good shape, new tires, runs very good, $400 or best offer. 729-5397.

1970 YAMAHA 250 motorcycle w/helmet, tuned up, new battery, good cond. 16,000 mi. $250. 944-6593.

1976 HONDA C2 360T. 13K orig. miles. Good condition. $250 or BO. Call 658-9165. 8/13T

1981 Honda 750F SS w/ free $1,000 bond. Fairing, cooler, daddle bags, cruise, sissy bar & luggage rack. 1K orig mi in storage 3 years. Must sell $1595. Call 935-3762.

Recreational Vehicles 191

1973 DODGE Tradesman 300 Camper. Factory conversion, extended roof, ice box, stove, TV ant., elec. hook-up, porta-potti, prof. rebuilt eng., am/fm, stereo, $1700 or BO. 935-6534.

Trucks & Vans 193

1984 FORD RANGER - Red. 4 cyl. 2.3L. 5 speed. Extra long bed. AM/FM. Must sell, got company car. $4500 or BO. 933-8975, evenings or 741-1690, days, ask for Tom.

2 FORDS F-150's, 1 auto, 1 standard, with ps. Good work trucks. $650 or best offer. 438-1107. 8/20S

BUSINESS/ FINANCIAL

Business Opportunity 199

COLOR ANALYSIS
and cosmetics. Own your own business. Low cost training provided locally. Immediate profits. Call Valerie at 944-7835. 8/13S

LET me share the wonderful Undercover Wear opportunity with you! Earn up to $100 per day or more working your own hours. Or, hostess a Lingerie party in your home and receive free Lingerie. Call Dee, 851-3254.

MUST SELL Established full service Stoneham beauty salon due to health. Serious inquiries only please. Call 664-0347. 8/13S

OWN YOUR OWN
Environmental improvement business. High tech, high profit, low start up cost, with training. Call Dennis at 944-7835. 8/13S

OWN your own $10.99 one price designer shoe store. A retail price unbelievable for quality shoes normally priced from $19 to $60. Over 150 brand names 250 styles. $14,300 to $25,900 inventory, training, fixtures, grand opening. Can combine with over 1,000 brands of apparel, accessory, dancewear / aerobic, childrens shop. Can open 15 days. Mr. Loughlin (612) 888-4638.

OWN your own Jean - Sportswear, ladies apparel, childrens / maternity, large sizes, petite, dancewear, accessories or bridal shop. Jordache, Chic, Lee, Levi, Izod, Gitano, Guess, Calvin Klein, Sergio Valente, Even Picone, Liz Clairborne, Members Only, Gasoline, Healthtex over 1000 others. $14,300 to $25,900 inventory, training, fixtures, grand opening etc. Can open 15 days. Mr. Loughlin (612) 888-4228.

OWN your own $10.99 one price designer shoe store. A retail price unbelievable for quality shoes normally priced from $19 to $60. Over 150 brand names 250 styles. $14,300 to $25,900 inventory, training, fixtures, grand opening. Can combine with over 1,000 brands of apparel, accessory, dancewear / aerobic, childrens shop. Can open 15 days. Mr. Loughlin (612) 888-4638. 8/13S

RETIRING - Selling complete profitable home ceramic business. Kilns, paint, bisque, electric accessories, tables, chairs, and much more. Now is the time to prepare for coming holidays, gift selling, or teaching. Call for further info. $2500. 944-6479.

SECURED INVESTMENT
We insure your success or we'll buy it back! Our staff has the background and the experience needed to successfully train you to run a Mail Receiving and Shipping Center. We feature UPS, Western Union, Airborn and many other income producing services for your investment of $39,900. Included is the cost of all initial inventory, fixtures, equipment, construction and training.
For more information and our free brochure, call 24 hours toll free at
1-800-544-1574 Ext 870.

START your own advertising/sales business with only $200 investment. For FREE information send address & phone to Business Board, PO Box 503, Windham, NH. 03087.

EMPLOYMENT

Child Care Wanted 209

MATURE woman needed for after school babysitting, 2-6 pm, Mon. - Fri. for 2 school age children in my home, ref. 944-8279 after 6 pm.

NEED WOMEN with inf./ toddler exp. to care for children in their own home. Must love children & have car. Work 1 to 5, days wk. FT/PT. some positions beg. Sept. For more info call Nanny Pros at 438-3492. 8/20s

WANTED mature woman to care for 7 mos. old twins & 3 yr. old in my home starting 9/2, 8 a.m. - 5 pm., Mon. - Fri. Call 944-5153 aft 6 p.m. Prior exp. & ref. req'd.

WANTED experienced woman to provide child care in my home for 3 yr. old (8 am to 3:30 pm) & 7 yr. old. (2:30 pm to 3:30 pm). Excellent salary and working conditions for the right person. Teachers calendar. Burlington 272-7458.

MATURE woman wanted to look after 5 yr old boy from 11 to 2, Mon-Fri. Transportation required. Call Gayle at 662-7356. 8/13S

General Help Wanted 213

ADJUSTORS / Investigators, some experience required. Vehicle a must. Immediate need. rapidly growing co. Salary commensurate with exp. Call 664-6480.

AIRPORT LIMO DRIVERS
Full time / part time, weekdays, and/or weekends. Basic wage $5.31 per hour. Uniforms furnished. Applicants must make a neat appearance and have a good driving record. Apply in person at 70 Union St., Medford, MA. HUDSON BUS LINES

AN IDEAL JOB
Merry Maids needs people who enjoy earning $5 to $7 an hour. No eves. or weekends, part time, car nec. Call 935-1850

ATTENTIVE independent women needed to care for young female quadraplegic in Lowell. Nursing skills desired, not essential, will train. Must be able to drive van. Ref. req. All hrs. avail. incl. weekends & sleep overs. Call 1-603-673-3358.

Attention students and homemakers, Dinner Derby has three positions available doing telemarketing Mon. - Thurs, 5-9 pm. NO FRIDAY EVENINGS, details given at interview. Call Miss Farnham 246-2730.

AVAIL. immed. 4 hours mornings. Nurse's Aide work for disabled woman. Call 729-5473.

AVON
Cosmetics, fragrances, gifts. To buy or sell Avon products. Call Peg 933-6254

BARBER/STYLIST
Winchester hair salon for men seeks experienced barber stylist. Flexible working schedule Tues-Sat. Call 729-0938.

Carpenter Foreman
Responsible motivated person for growing construction co. Commercial & industrial. Opportunity for advancement. Call 935-4433.

CARPENTOR'S Helper, full-time. Experience preferred but will train. Call 438-7293. 8/13s

CLEANERS
Dependable persons needed to do quality cleaning chores.FT/PT. All shifts. $3.75-$7.75 hour. 667-5933 anytime. leave name & number.
The Breen Companies

CLEANERS
The Breen Companies, Inc. seeks an experienced supervisor for our contract cleaning division. Salary to 20K for reliable candidates who are willing to work nights. Call 667-5933 for appt.

CLERK/TYPIST- We are seeking a full time person to do typing, filing, miscellaneous office duties, and switchboard backup. You must have good typing skills, pleasant telephone manner, and be well-organized. Complete medical/dental insurance, paid vacations and holidays. For further info please contact Trodella Companies, 24 River St., Winchester. 721-2575.

Construction & Maintenance help wanted. $6.75/$9 per hour. Full time. 935-8518. J.J. Phelan & Son Co.Inc.

COOKS
Full and part time. Apply in person. Piccadilly Pub, North Reading, Route 28.

COUNTRY MANOR
Experienced Seamstress needed for custom drapery workroom. Contact Ron Luz after 8 am at 273-2724.

D & M Mailing Service - needs full time help, 7:30-4. Call Diana 935-3650.

DANDELION GREEN Restaurant is a accepting applications for night hostesses and full time day cashier. Apply in person 90 Mall Rd. Burlington. 273-1616.

DAY WAITERS/ Waitresses - Dandelion Green seeks ambitious people to fill immediate openings. Perfect day hours for the right person, 10 to 3:30 Monday through Friday. Good money and great opportunities. Apply in person 90 Mall Rd. Burlington.

DELIVERY Persons day or evening shifts. Full or part time, flexible hours and days. You must be at least 18 yrs. of age and have your own car. We guarantee you will earn at least $6 per hour (wages and tips). Apply in person after 11 am at 125 Main St., Stoneham, 199 Mystic Ave., Medford, 385 Franklin St., Melrose. 6/20s

DENTAL RECEPTIONIST
Part time, trained or untrained, mornings or afternoons. 245-2030.

DRAPERY Work Room Coordinator to coordinator operation of drapery work room, customer & designer contact production scheduling, drapery experience valuable but not essential. Monday-Friday 9:30-4:30pm. Excellent compensation & benefits. Call Ron at 273-2515.

DRIVERS & MONITOR
Needed for special needs students. Call 657-8768 btwn., 9 and 2.

EASY ASSEMBLY WORK!
$714.00 per 100. Guaranteed payment. No sales. Details send stamped envelope; ELAN 379, 3418 Enterprise Rd., Ftpierce, FL 33482.

EDUCATIONAL TOYS
Earn money part time demonstrating and selling high quality toys. Set your own hours, get toys for your own children at 60% off. Call 851-7793 to find out more about it. 8/13T

EXPERIENCE Lawn/ Landscape help wanted. Good pay, plus overtime. 272-6104.

EXPERIENCED Carpenter wanted. Call 933-5417 after 5 pm.

EXPERIENCED Carpet Installer. Min. 5 yrs. exp. Salary arranged. Call 245-3222 or 595-7052.

FOOD SERVICE
New Horizons Food Service of Reading, MA is seeking people for the following positions: Managers, Grillperson(s), Food Service, Cashiers, Function Specialist and General Office Help. We will have openings in Bedford, Burlington, Reading, Beverly and Lynn. These positions are Monday through Friday 6am to 2:30pm. Mothers hours and others available. Please call (617)944-9853, 9 - 4pm, Monday through Friday or send resume to New Horizons Food Service, Inc. 274 Main St., Dept. R, Reading, MA 01867.

FRAMERS
Experienced framers wanted. Transportation a must. Plenty of hours. Pay negotiable. T & W Construction, 657-7873, 272-1813. tfT

FULL & Part time at Roast Beef Round Up Mothers hours available. No experience necessary. $4-$5/hr, 935-9346.

FULL Time salesperson & warehouse & delivery person. Coombs Furniture Company. Wilmington. Call 658-4511. 8/13T

FULL time medical assistant with phlebotomy experience for busy OB/GYN office. Call Muriel at 944-3333.

Full time deli person cafeteria, Route 128 Woburn, Monday-Friday, 7-3:30, paid vacation, holidays, insurance, credit union & lunch is included. Call Pat 935-8320 ext 3200, aft 5 581-7822.

GROWING Educational daycare seeks caring and dedicated pre-school and infant toddler teachers. Employment for Fall, full and part time. Quality program training. EOE. 935-7040.

HAIRDRESSER Wanted. Experience necessary. Full or Part time. Call 658-9474 or 657-7309. tft

HELP NEEDED
Northeastern Development Corp. is looking for a person who wants to work hard. We need a general construction helper. Interviews necessary. Please call 658-7188. 8/13T

HELP Wanted, full or part time. Maintenance. Retirees welcome. Apply in person. Cedar Gren Golf Club, 60 Water St., Saugus, MA

HELP Wanted for retail store. The Plate Escape, Colonial Park Mall, Wilmington. 1 or 2 days per week, all day. Call 657-8783. 8/13T

HIGH School boy, avail. immediately for warehouse work. Full time, part time during school year. 944-3571.

Home Assembly Income
Assemble products at home. Part-time. Details. Call 813-327-0896, Ext. 183.

HOME CARE
We are looking for quality,caring, RN's/LPN'S to start immediately for home care for a young woman in the Woburn area. 3 to 11 and 11 to 7 shifts available. Call Susan, 273-1565. Mass Paramedical.

INSTALLERS FINISHERS
Hardwood floor installers and finishers. No experience necessary. Full time steady work starting at $6/hr. Call Ed Langone 658-3815. 8/27T

INSTRUCTOR Needed teacher credentialed, 8-10 hours per week, part time position, training provided. The Reading Game. 273-9337.

EMPLOYMENT

cont'd on S-26

"JOB MART"

Machine Operator TRAINING PROGRAM

Unusual opportunity requiring:
- ☐ High School Diploma
- ☐ Good Mathematical Ability
- ☐ Real Mechanical Flair
- ☐ Strong Desire to Learn

We are a leading company engaged in the manufacture and processing of high technology paper, film and fabrics, and a member of a top ranking Fortune 500 corporation. This plant is an important user of several specialized machines that cannot be duplicated in ordinary vocational training environments. This equipment includes the Electron Beam and the Vacuum Metallizer. People skilled in operating this machinery earn a higher-than-average income and, due to the specialized nature of the technology, have a promising future.

Several openings are now available for well-spoken, high-energy level people who are serious about working hard to learn to operate this equipment. This will be a long-term, on-the-job-training program in our rapidly expanding company. Good hourly rate, with advancement possibilities, and excellent employee benefits program.

ONLY QUALIFIED PEOPLE NEED APPLY.

Metallized Products
37 East Street
Winchester, MA 01890
729-8300
13-19

GENERAL LABOR
NO EXPERIENCE NECESSARY

Must have own transportation.

TAD Temporaries

Burlington	Stoneham	Lexington
272-9222	438-5221	863-5880

13-15

MANAGEMENT TRAINEE

One of the nation's largest Electrical Distributors has an entry level position available which offers training in our warehouse, counter and customer service areas.

Send resume to Karen Jenks.

— 482-9320 —

GRAYBAR ELECTRIC CO., INC.
345 Harrison Avenue
Boston, MA 02118
An equal opportunity employer 13-15

CLERK TYPIST
Mothers Hours/Flexible

New England GM distributor seeks a perfectionist for an entry level position in their fast paced Service Dept. Candidate should be an accurate typist of 50+ wpm, demonstrate a proficiency with a 10 key adding machine and have an aptitude for figures. Congenial work atmosphere.

Call Karen O'Leary for an interview at:

246-1810
Ext. 236
13-19

CLERK TYPIST

One of the nation's largest Electrical Distributors has a clerical position available. Duties include typing 40 to 50 wpm, filing, and will train on use of word processor.

For interview call Karen Jenks.

— 482-9320 —

GRAYBAR ELECTRIC CO., INC.
345 Harrison Avenue
Boston, MA 02118
An equal opportunity employer 13-15

CARPET INSTALLERS

CARPET WORLD is paying top wages with 100% of the extras paid to you. Paid vacations. You can't afford not to call.

658-7682
13-19

CENTRAL COOPERATIVE BANK
TELLER

Full time position available immediately in our Woburn and Burlington offices. Applicants should enjoy working with the public and have an aptitude with figures. Will train. Excellent benefits, competitive salary.

Call our Personnel Department at:

628-4000
An Equal Opportunity Employer M/F 13-19

MEDICAL SECRETARY

Busy Melrose Dermatology office. Part time - ½ days.

Send resumes to:

Secretary
Dr. Hamburger
8 Porter Street
Melrose, MA 02176
13-19

SANDWICH MAKERS

No experience necessary, wil train. Monday through Friday days. Flexible hours. Good starting pay. Call:

944-0110
Ask for Al 13-19

CARPENTERS HELPER

Person should be willing to work and eager to learn. Full time. Call after 6pm.

667-3629
13-19

INSIDE SALES PERSON

Woburn based manufacturing representative/distributor has immediate need for inside person to handle order processing & shipping duties. Mechanical type products include: filters, level controls, pumps and heat exchangers. Salary negotiable dependent on experience. Call

MIL-MAR ASSOC.
935-6260 13-19

AUTO BODY

Immediate full time openings in large clean shop. Company paid benefits, salary commensurate with experience. **Call:**

272-9750

Tom's Collision Repair Inc.
Burlington, MA 13-15

FULL & PART TIME POSITIONS AVAILABLE

For Drivers and Dispatchers. Good opportunity for retirees and mothers.

Apply in person:

YELLOW CAB OF WOBURN
476B Main Street
Woburn, MA 13-19

DENTAL RECEPTIONIST

Seeking friendly, reliable, caring person to join us in our practice. 4 day work week, no nights or weekends. Experience necessary. **Please call:**
9AM to 5PM

933-4144
13-15

ROUTE DRIVER

Top pay and benefits for experienced Class II driver. Early morning food delivery. **Call:**

324-4320
13-15

PARTS DRIVER WANTED

Must be 20 years or older. Good driving record. We offer top pay, Blue Cross/Blue Shield, vacation, uniforms. **Call:**

245-8000
Ken Fitzgerald

128 Mazda Oldsmobile 13-19

MAILROOM COORDINATOR

We are looking for a person with a high energy level, good organizational skills and the ability to deal with pressure. Dependability a must! Experience in an office setting helpful, but we will train the right person. Responsibilities for this entry level position include processing of all incoming and outgoing mail, as well as internal mail; bulk mailings; back-up to Xerox operator and switchboard.

Our company offers excellent benefits and opportunity for growth. If you enjoy a challenge and like to keep busy, please call to arrange for an interview.

Joan O'Brien, Office Manager

Docktor Pet Centers, Inc.
355 MIDDLESEX AVE., WILMINGTON, MA 01887
658-7840 13-15

RECEPTIONIST
NO TYPING NECESSARY

Call for an appointment today!

Stoneham	Burlington	Lexington
438-5221	272-9222	863-5880

TAD Temporaries
13-15

RESTAURANT

MRS. FIELDS SAYS ...
"SAVOR THE SWEET SMELL OF SUCCESS"

■ ASSISTANT MANAGERS
■ STAFF

If you have energy ... ambition ... respect for your customers and fellow employees ... we can make life sweet for you.

We have a unique compensation and benefits package, and the opportunities to advance here are real ... not just sweet talk!

Apply in person 10-10 weekdays at:

MRS. FIELDS COOKIES
Burlington Mall
1308 Burlington
Burlington, MA
13-15

Mediplex of Lexington

COOK

Full time position is now available in our modern, air-conditioned kitchen. Individual must have knowledge of therapeutic diets and must possess skills in supervision.

We offer an excellent salary and benefit package.

For appointment for interview, please call Charles Kelley, Food Service Supervisor, at 862-7400.

Mediplex of Lexington
A Long Term Care Facility
178 Lowell Street
Lexington, MA 02173
An Equal Opportunity Employer 13-15

FIELD SERVICE TECHNICIANS

Signal Communications, a leader in radio alarm systems, needs experienced Electronic Technicians for openings in the field service department. To qualify a background in one or more of the following areas is necessary: **• VHS and UHS radio equipment • Analog and audio circuitry with emphasis in tone generation and decoding • Microprocessor controlled equipment.** Responsibilities include the installation and servicing of the latest in radio alarm systems. Applicants must be responsible, self-motivated individuals capable of interfacing directly with customers. If you are qualified and looking for a challenging and rewarding future please call **933-0998** for an appointment or send resume to **Signal Communications, P.O. Box 2588, Woburn, MA 01888** 13-15

SIGnal COMmunications
An equal opportunity employer m/f/h/v

PART-TIME SECRETARY

Our Economics Department is actively seeking a secretary to work 20 to 25 hours per week. Responsibilities for this position will be to type exams, memorandums and handle telephone coverage and filing.

Requirements: High School graduate, good typing skills, 50 wpm, 1 or more years office experience and the ability to interact effectively with both faculty and students.

Qualified applicants call 891-3427, send your resume, or just stop by at Bentley College, Human Resources Dept., Rauch Administration Center, Beaver & Forest Sts., Waltham, MA 02254, Monday thru Thursday between the hours of 9:00am to 4:30pm.

Bentley College
11-13

RECEPTIONIST
• • • • •
OFFICE ASSISTANT

Full time, pleasant telephone manner essential. Typing, filing, general office work.

Please call for appointment

DEC-TAM CORPORATION
10 Lowell Junction Rd.
Andover, MA.
470-2860
eoe ME8-13

Help Wanted WAITRESSES

Part Time
Lunches, nights and weekends. Experience necessary.

HARROW'S Restaurant
126 MAIN STREET
READING
944-5327
ME8-13

Test Technicians

We have openings for Test Technicians. These are junior and intermediate positions requiring electronic training. Familiarity with test equipment and ability to read schematics. Applicants should have some ability to troubleshoot digital and analog circuits to component level after on-the-job training with company procedures and products.

Assemblers

We have openings for Mechanical and Electronic Assemblers at various levels of experience. The work is interesting and varied in a small, friendly environment. Full and part time applicants will be considered.

Please call 933-0998 for an appointment or send resume to:
Signal Communications
P.O. Box 2588
Woburn, MA 01888

SIGnal COMmunications
An equal opportunity employer 13-15

GTC

SECRETARY

Growing software development company located in Wakefield's Lakeside Office Park seeks a motivated and organized secretary.

Responsibilities: full range of support services including telephones, filing, light bookkeeping, sales support and support for project control and customer tracking.

Qualifications: three years experience or business school diploma; exceptional organizational skills, ability to work with minimum supervision, general knowledge of office procedures, professional telephone manner, and some typing.

Please send resume to:

Beth Glavin
Greystone Technology Corp.
8 Lakeside Office Park
Wakefield, MA 01880
ME8-13

Robert G. Alexander M. D.
370 Main Street, Stoneham, MA

— JOB OPPORTUNITY —
Medical Office Secretary

Full scope of responsibilities. Good typing with experience in scheduling and third party billing required.

Call ***438-6262***

GAL FRIDAY
20 HOURS PER WEEK

A small growing Manufacturer's Representative (Sales) organization selling products to department and specialty stores needs part time person for newly created position. Work is at a fast pace in a pleasant environment. Person must have pleasant telephone manner, good follow thru, type 45 words per minute and be able to handle general office procedures.

Please call.. 438-8505 .. to arrange interview
C.R. BLUESTEIN & CO., INC.
38 Montvale Ave., Stoneham
ME8-13

PART TIME office person Small company looking for person 3 days per week for misc office duties, bookkeeping & IBM-PC computer experience helpful. 438-6116.

3000 GOVERNMENT JobsList. $16,040-$59,230/yr. Now hiring. Call 805-687-6000 Ext. R-9651.

3000 GOVERNMENT JOBS List
$16,040 - $59,230/yr. Now hiring. Call 805-687-6000 Ext. R-10598.

EXPERIENCED
TRAVEL AGENT
Retail/Commercial
PARS/ADS required, with three years experience. Call...

438-0508
ME8-13

Help Wanted

"We don't think you can do better."

Mario's Pizza & Sub is looking for dependable part time or full time help. Experience in Italian style pizza making helpful, but not required. Medical plan available after 90 days.

MOTHERS' HOURS AVAILABLE

Also Seeking Counter Help

Call **664-8533** or drop by at

MARIO'S
20A Main Street
North Reading
ME8-13

PART TIME

Local Card, Gift and Stationery Store seeks part time person approximately 30 hours weekdays. Interesting, varied work in pleasant, congenial atmosphere.

Please call Mrs. Rose for interview appointment.

935-0060

HAIRDRESSERS!!

Do you feel you need a change?
Do you want to get ahead?
Do you like working with new techniques?
Do you like a no pressure atmosphere?
Do you need a paid vacation?
Then we need each other. Give us a call, you won't be sorry.

PERFORMANCE PLUS
135 Main Street
North Reading, MA
664-5529 or 664-8505

MANUFACTURING ENGINEER

Must be familiar with metric to English conversion. Minimum 5 years' experience in manufacturing technology.

MECHANICAL QUALITY CONTROL INSPECTOR

Knowledge of all aspects of measuring devices required. Minimum 5 years' experience.

ELECTRO/MECHANICAL TECHNICIAN

We need a person who is familiar with repairing all types of assemblies. Interesting position for the right person.

Contact George Kendall.

Computer-Link CORPORATION
3 Lopez Road, Wilmington, MA 01887
617-657-8820, Ext. 384
An Equal Opportunity Employer 11-13

Service America Food Service

Our rapid growth as a leader in the food service industry has created several full and part time employment opportunities in our production facility.

The shifts available are —
Sunday - Thursday 7 a.m. - 3:30 p.m.
Sunday - Thursday 4 p.m. - 8 p.m.

We offer an excellent starting wage and a complete benefit package.

Please apply in person to...

SERVICE AMERICA
Zone Food Center
100 Fallon Road, Stoneham
ME8-13

GENERAL ADMINISTRATIVE

We are seeking an alert, cheerful and versatile individual. Duties include billing, production reports, data entry, typing and payables.
Experience helpful, but we will train.
Convenient Wilmington location.
Position offers excellent salary and benefits. For interview appointment, please call Mr. Joseph Levis at...

657-7708

Crusader Paper Company, Inc.
Equal Opportunity Employer ME8-13

HELP WANTED
MATERIAL HANDLING EQUIPMENT ASSEMBLERS

For work bench manufacturer firm in Wilmington, Mass. Applicants must be mechanically inclined; experienced in air and hand tools. Excellent starting salary, benefits and working conditions.

657-5007
Ask for Mr. Tracy 13-15

Machine Operators

Wanted.. Machine Helpers and Operator trainees for growing company to work second shift, 4 day work week. Begin immediately. Please apply in person at...

CRUSADER PAPER COMPANY
25 Industrial, Wilmington ME8-13

ASSISTANT ACCOUNTING MANAGER

National food service company has an opening in our Accounting Office for an assistant. Must be degreed or working toward a degree, some bookkeeping experience, ability to communicate with several departments. Entry level position in a shirt sleeve environment. Competitive wage, plus full benefit program. Please apply in person to...

Mr. James Mahoney, Accounting Mgr.
SERVICE AMERICA CORP.
100 Fallon Rd., Stoneham
E/O/E ME8-13

Supplement to Daily Times — Cronicle (Woburn, Reading, Winchester, Burlington, Wakefield), Lynnfield Villager, No. Reading Transcript, Wilmington & Tewksbury Town Crier, Stoneham Independent

933-3700 "JOB MART" 933-3700

Woburn, Burlington, Winchester, Lynnfield, Reading, North Reading, Wilmington, Tewksbury, Stoneham and Wakefield

YOUR BRADLEES STORE IN WOBURN HAS IMMEDIATE OPENINGS FOR:

FULL & PART TIME DAY & EVENINGS

- NO EXPERIENCE NECESSARY
- ON THE JOB TRAINING PROVIDED
- COMPETITIVE WAGES
- EXCELLENT BENEFITS

Work in a friendly and rewarding atmosphere with excellent benefits including an employee discount on purchases.

Interviews will be held at:
WOBURN JOBMATCHING CENTER
10 Park Street, Woburn, MA
Tues., August 19th 10 am to 2 pm
Ask for Brian Barry
935-4654

Bradlees
There is always something new at Bradlees. Now it can be you!
An Equal Opportunity Employer M/F
13,15,18

TELLERS, TAKE YOUR TIME...

We're arranging job sharing opportunities for Teller positions at both of our Stoneham locations. If you are available to work two or three days a week and would like to join a Bank that cares about it's employees and it s customers, please call either:

Donald R. Clark
Vice President or
Joseph C. Cioni
Senior Vice President

at **438-9400**

for an appointment

STONEHAM SAVINGS BANK

An Equal Opportunity Employer 13-15

SHIPPER/ RECEIVER

Excellent growth potential

Woburn branch of national swimming pool distributor has immediate openings for full and part time shipper/receiver. Full time openings include paid vacation, life and health insurance and competitive wages.

Contact Bob Nyquist at:
HELDOR INDUSTRIES
935-8140
13-19

eeo/aa

We're looking for
HOMEMAKERS AND HOME HEALTH AIDES
with that Special Care quality

If you enjoy working with the elderly or developmentally disabled children, then we have several positions which offer:

- top hourly wages
- travel allowance
- flexible schedules
- employer paid taxes
- workers compensation
- medical & dental insurance
- vacation, sick and personal days
- understanding work environment
- free training
- liability insurance

Special Care Nursing Service
Woburn 938-8931
Affiliated with New England Rehabilitation Hospital
13-14,18

OFFICE CLERK

We have an immediate opening available in our busy customer relations department. We are offering the opportunity to perform a wide variety of clerical duties in a friendly working atmosphere. Prior experience working in an office would be helpful.

We offer a 37½-hour work week (40 hours paid) and a liberal benefits package including group health insurance and profit sharing.

If interested, please call Marianne DiBiasi, Personnel Administrator, at:
935-9165, Ext. 220

The Boyd Corporation
112 Commerce Way, Woburn, MA 01801
An Equal Opportunity Employer 13-15

FULL CHARGE BOOKKEEPER

Approximately 15-20 hours per week.

Salary commensurate with experience.

Call:
938-1940
for interview.
6-19

COOKS

Station Cooks for Commissary Kitchen

For fresh and frozen preparation of high quality gourmet take-out menu. You will work in our main kitchen in Woburn preparing food for our six fine stores. You must know how to follow recipes, handle chefs' knives and have a solid interest in quality food. Job rotates every two to three months so you will learn new techniques and recipes. Full time 8:30 a.m. to 5:30 p.m.

Light Duty Cook for Cafe

Responsibilities include serving a light breakfast menu; preparing and serving hot gourmet take-out lunches for busy cafe. Ideal for someone who enjoys light cooking and meeting the public. Hours: Monday through Friday, 7 a.m. to 3:30 p.m.

Rudi's is a fast growing company. We offer good pay, medical and dental benefits, friendly co-workers and good working conditions. Excellent growth opportunities.

Rudi's
Call Susan Lennertz 935-7788, or send resume to: 350 West Cummings Park Woburn, Ma 01801 13-19

parade OF SHOES

Retail Management Opportunity

Join the winning team of a retail footwear company at the forefront of the industry. Our continued growth has created a management opportunity in our **Stoneham** location.

We offer good starting salary and a comprehensive benefits package including merchandise discounts.

If you have retail experience and are looking for a challenging and exciting career opportunity, **please call our Stoneham Manager immediately.**

97 Main Street, Stoneham, MA 02180
617-438-7915
Monday-Saturday, except Wednesday
(9:30am-5:30pm)
Equal Opportunity Employer 13-15

EXPERIENCED DRIVER

Excellent Pay
Full & Part Time
Call Jim or Betty at:
944-1743
Gray's Towing
READING, MA 13-19

Maintenance
FACILITIES/ MAINTENANCE MANAGER

Due to rapid expansion and purchasing a new facility, we are seeking a qualified facilities/maintenance manager. You must be able to subcontract price quotes when applicable, compare and negotiate prices, and oversee and supervise multiple projects being performed at one time.

The qualified candidate will have experience in a manufacturing environment and will be thoroughly familiar with AIA contracts. A good working knowledge of the installation and maintenance of sprinkler systems would be a plus.

Salary is commensurate with experience, and we offer a complete benefits package. Qualified candidates may reply in confidence to:

P.O. Box 1521
c/o Daily Times Chronicle
25 Montvale Ave.
Woburn, MA 01801
Equal Opportunity Employer M/F
12-14

Mediplex of Lexington

DIETARY AIDES

Full time positions are now available on day shift in our modern air-conditioned kitchen. We offer an excellent benefit package as well as a new starting rate.

For more information and appointment for interview, please call Charles Kelley, Food Service Supervisor, at 862-7400.

Mediplex of Lexington
A Long Term Care Facility
178 Lowell Street
Lexington, MA 02173
An Equal Opportunity Employer 13-15

TELEPHONE OPERATOR

FULL TIME
EXCELLENT BENEFITS
LIBERAL STOREWIDE DISCOUNT
Call Personnel Office at:
273-1461

BURLINGTON, MALL
An Equal Opportunity Employer 13-19

DRIVERS

For wholesale/retail bakery routes. Experience in customer relations and driving in greater Boston preferred. Full time, 4 day work week, light duty. Based in Woburn.

PACKAGER

For fresh baked bread and croissants. Full time nights, 4 day work week.

Rudi's is a fast growing fine quality French Bakery.

We offer good pay, medical/dental benefits. Regularly scheduled reviews. Good working environment, pleasant co-workers.

Call Tom Fabrizio 935-7788 or apply in person.

Rudi's
350 West Cummings Park Woburn, Ma 01801 13-19

WAREHOUSE HELP

Our busy distribution center has an immediate need for order selectors and packers. Rgular full time and part time positions available. Good working conditions and location. Excellent benefits for full time employees.

Please contact Anita Roman, Warehouse Manager.
DOCKTOR PET CENTER, INC.
485 Wildwood Street
Woburn, MA
938-8526 13-15

PERSONNEL DIRECTOR

City of Woburn
Search Reopened

The City of Woburn is seeking an experienced professional to assume the duties of a newly created position in personnel management. The applicant must be experienced and knowledgable in State Civil Service requirements as well as other public employment regulations. A bachelor's degree and five years experience in personnel management will be required. Salary $30,000. Please send resume to:

Personnel Director, Office of the Mayor
City of Woburn, City Hall
Woburn, MA 01801
An EEO/AA 13-15

WHAT A DEAL!

1. $500-$1,000 per week comm.
2. Work 4-6 hours per day.
3. No cold calls.
4. Work leads only.
5. Rapid advancement.
6. No experience necessary.

Sounds too good to be true? We're a growing business equipment company looking for 2-4 sharp aggressive people to add to our sales staff. Must be available immediately and have reliable transportation.

For personal interview call Mr. Mitchell:
933-1741 7-13

LEGAL SECRETARY

Busy suburban law office looking for legal secretary. Experience in either probate or real estate, knowledge of computer, full time position, salary and benefits negotiable.

Please call Susan Sleeper:
272-4515

ROUTE REPRESENTATIVE

Immediate opening for qualified route representative. This position offer a guaranteed base of $325 per week, leading to a position with yearly income potential of $25,000 to $30,000. Company benefits include BC/BS and profit sharing. **Call:**

395-1000
for appointment.

BONANNO RENTAL SYSTEMS
162 MYSTIC AVENUE
MEDFORD, AM 02155 13-15

RECEPTIONIST/ TELEPHONE OPERATOR

As receptionist/telephone operator for this busy office, your responsibilities will be to greet people, handle phone calls, as well as clerical and typing duties. AAS or equivalent 2 years related experience required. Previous experience with Mitel telephone system helpful — but not necessary. Excellent company benefits.

Send resume with salary history to:
COMPUTER CONSOLES, INC.
Executive Offices
Bay Colony Corporate Center
950 Winter Street
Waltham, MA 02154 13-19

DRIVER & WAREHOUSE CLERK

Immediate openings for full time positions. Company paid benefits. Knowledge of electrical stock preferred.

Call:
VINCENT ELECTRIC CO., INC.
Burlington, MA
272-0553 13-15

RNs-LPNs-Aides

Follow The Leader

- RNs $16.50
- LPNs $13.50
- Aides $8.00

396-5066
Nursing Services Inc.
5 High Street, Medford, MA 12-14

We PAY WELL for MUSCLES!!!

PACKERS STOCKERS
SHIPPERS CUSTODIANS

Earn EXCELLENT HOURLY RATES on great temporary jobs!

Call or Visit Today!

Office Specialists
An Equal Opportunity Employer
BURLINGTON 273-1470
99 So. Bedford St.
Near N.E. University
STONEHAM 438-4901
271 Main St.
Rosetree Plaza
"You're a Special Person at Office Specialists!"
11-15

$100

- CRT OPERATORS
- SWITCHBOARD OPERATORS
- 40+ WPM TYPISTS

Immediate temporary assignments available in the Woburn area. New applicants registering with our Woburn branch between August 12th and August 29th 1986 will receive a $100 BONUS after their first 120 hours of work with Staff Builders. You must bring this ad and qualify in one of the above catagories.

Call Claudia at:

staff builders
935-1004
444 Washington St., Woburn
(Across from Bradlee's)
13-19

DRAPERY WORKROOM COORDINATOR

To coordinate operation of drapery workroom, customer and designer contact, production scheduling. Drapery experience valuable but not essential. Monday-Friday, 9:30 a.m. to 4:30 p.m. Excellent compensation and benefits.

Call Don at 273-2515.
ETHAN ALLEN COUNTRY MANOR
34 Cambridge St., Burlington, MA 01803
13-19

GYMNASTIC INSTRUCTOR

Call Sandi
273-2623
DYNASTY SCHOOL OF DANCE 13-15

FILM DISTRIBUTION COMPANY

Seeks entry level person to fill position of FILM INSPECTOR. Responsibilities include inspecting all films received for imperfections using Paulmar inspecting machine and setting up orders. Knowledge of shipping and receiving helpful but not necessary. We offer a full medical coverage, 2 weeks paid vacation and on-the-job training.

Interested applicants please call Mr. Landry at:
Modern Talking Picture Service **933-5640**
An Equal Opportunity Employer 13-15

RECEPTIONIST

Part Time

Receptionist wanted from 1:15 p.m.-5:15 p.m. to answer busy switchboard, greet guests and some typing.

For an interview, call Dee Flynn:
938-6900
CONTROL DATA BUSINESS CENTER
An equal opportunity employer 13-15

CUSTOMER SERVICE ACCOUNTING TRAINEES

★GROWTH★

Malden and Waltham Locations

Opportunity to begin career in a large, professional, financial institution. Promotion ability in 6 months. Will learn customer service, finance, and computer. Company is willing to train. Salary $10 to $15K plus complete benefits package.

Call Jo Norton
ROBERT KLEVEN and CO., INC.
35 Bedford St., Lexington, MA
863-8920
Personnel Consultants Company Paid Fees
Equal Opportunity Employer M/F 13-19

CALLING ALL COOKS

Up to $7.00 an hour to start. Full and part time hours available.

DISHWASHERS
Up to $5.00 an hour to start.

WAITERS/WAITRESSES

Apply in person:
Ground Round
107 Main Street
Stoneham, MA 02180
An Equal Opportunity Employer 13-19

WAREHOUSE PERSON

Expanding plumbing and heating supply company needs person for full time warehouse and delivery work. Class II license helpful, but not necessary. Excellent benefits.

Apply:
AVON SUPPLY CO.
123 Foundry Street
Wakefield, MA 01880
245-8715 13-19

RECEPTIONISTS and DATA ENTRY OPERATORS

Immediate temporary and permanent positions available — paying to $9 an hour. We offer benefits.

Call for information/interview.
NETWORK PERSONNEL
880 Boston Rd., Billerica, MA (Rte. 3A near rte. 62)
— 663-5378 — 13-19

PART TIME SECRETARY

Sales Department of Computer Leasing firm. Mother's hours. IBM-PC word processing. Pleasant working environment. Conveniently located at junction of Route 28 and 128.

Call or write Mr. Robert Luck.
URS INFORMATION SYSTEMS, INC.
1 Pope Street, Wakefield, MA 01880
438-4300 13-15

933-3700 "JOB MART" 933-3700

Woburn, Burlington, Winchester, Lynnfield, Reading, North Reading, Wilmington, Tewksbury, Stoneham and Wakefield

MicroTouch Systems is a rapidly growing manufacturer of touch technology hardware & software products. We are looking for enthusiastic team players to join us as we create the touch technology of tomorrow.

Quality Control Inspector

Position open for individual to perform inprocess of sub-assemblies, and final unit inspection. A working knowledge of soldering and wiring techniques as well as familiarity with inspection procedures. Prefer 1-3 years experience, will train person with the right skills and attitude.

PC Board Inspector

Requires 1-3 years PC Board experience. Should have good skills in soldering and wiring techniques, color codes, and inspection procedures.

Electro/Mechanical Assemblers

Requires 1-3 years E/M assembly experience. Candidate should have good manual dexterity, familiarity with cable and chassis assemblies. Duties will include modifying video monitors and working with an IBM PC.

Electronic Assemblers

Manual dexterity and good soldering and wiring skills required. Duties will include cable and light chassis work. Prefer 1-3 years experience but will train the right person.

MicroTouch Systems offers competitive salaries and room for advancement. Interested candidates should call Mr. Ball at 935-0080 to set up an interview at your convenience. MicroTouch Systems, 10 State Street, Woburn, MA 01801. MicroTouch is an Equal Opportunity Employer 11-15

MicroTouch

Hundreds of Jobs!

Permanent Part-Time Work up to $6.27 per hour

You already know us as the best place to shop -- now, you'll know us as the best place to work! We have dozens of permanent part-time positions available, in every store throughout the chain, for dedicated workers interested in:

All Departments and Shifts
Flexible Hours and Schedules
Excellent Starting Rates
Regular Increases to $6.27 per Hour
Paid Training, Holidays and Vacations
Great Growth Potential

All this, and more! **Please call our Personnel Office at (617) 721-0000 for more information, or stop by the Courtesy Booth at the store nearest you, and *get hired on the spot!***

WINCHESTER 695 Main Street
WOBURN 2 Elm Road

11-13

An Equal Opportunity Employer M/F

PURITY SUPREME
The Basic Value Store

SERVICE REPRESENTATIVE

As the world's leading temporary help firm, we are seeking career-minded individual to serve our customers and applicants in the Woburn area. Responsibilities include: interviewing and evaluating applicants, assigning personnel, phone and personal contact with area companies. Qualified candidates should have a good business background, enjoy working with people, and have the ability to handle a large range of responsibilities. Transportation a must.

Please send resume with salary requirements or phone 938-8533.

MANPOWER®
TEMPORARY SERVICES
400 W. Cummings Park, Woburn, MA 01801
An Equal Opportunity Employer 11-15

PRODUCTION WORKERS All Shifts

No experience necessary. Reliable individuals needed in the manufacturing of membrane filters. Ability to work with limited supervision. Starting pay dependent on employment history.

Romicon Offers:

- Pay increase after 3 months
- Paid vacation, holidays, sick pay
- 100% tuition reimbursement
- Company paid health/life insurance
- Savings plan
- Pension plan
- On-the-job training
- Pleasant, small company atmosphere

To arrange an interview, contact Lois Needham, Personnel Administrator, at 935-7840, ext. 238.

11-13

ROMICON, INC.
100 CUMMINGS PARK
WOBURN, MASSACHUSETTS 01801

An Equal Opportunity Employer M/F

INVEST YOUR TIME, EARN EXCELLENT SALARY, COMMISSIONS & BONUSES

- Learn valuable marketing skills.
- Benefit the Special Olympics and Local Youth Programs.
- Earn $ while our professional staff trains you in our friendly, air-conditioned Woburn office.
- AM/PM and Saturday schedule is flexible to suit your needs.

Join the nation's #1 Telemarketing team. Excellent opportunity for advancement. **For interview call:**

938-1250
(8:30AM to 9PM) - or apply at:

DIAL AMERICA MARKETING
10 TOWER OFFICE PARK, SUITE 318, WOBURN
(Take 128 to Washington St.) 11-15

LANDSCAPE MAINTENANCE

We are looking for experienced Maintenance people. We are offering:

- **Top Wages**
- **Overtime**
- **Paid Holidays**
- **Quar. 40 hrs.**
- **Paid Vacation**
- **Best Equipment**
- **Paid Uniforms**

If you are experienced and want the best for yourself, please call:

McDonald Landscaping
We'd like to talk to you!

935-2109
938-3702
933-2421 11-15

Accounts Receivable Clerk

Data Resources/McGraw-Hill, Inc. is a leading economic forecasting and information consulting firm headquartered in Lexington, MA. We have an immediate opening for an Accounts Receivable Clerk in our Revenue Accounting Department.

Responsibilities will include: processing and posting of cash receipts; client account reconciliations; and data entry.

Qualified candidates will have:

- high school diploma
- high aptitude for figures
- detail-oriented
- some exposure to computers

Salary – mid teens. Interested candidates should submit resumes with salary requirements to: **Human Resources, A/R Search, Data Resources/McGraw-Hill, Inc., 24 Hartwell Avenue, Lexington, MA 02173.**

McGraw Hill

An equal opportunity employer M/F/H/V. 11-15

PROFESSIONAL SECRETARIES

A Prestigious Assignment Just Came In For YOU!!

Take your pick of many exciting and challenging temporary positions at major Finance, Insurance and Hi-Tech firms in the Local area! Enjoy the flexible schedule that allows you PAID TIME OFF when you want it and earn an outstanding pay rate at the same time!

Call or Visit Today!

Office Specialists
An Equal Opportunity Employer

BURLINGTON 273-1470
99 So. Bedford St.
Near N.E. University
STONEHAM 438-4901
271 Main St.
Rosetree Plaza

"You're a Special Person at Office Specialists!" 11-15

BURLINGTON MALL

General Maintenance/ Table Cleaners

Days-evenings-weekends. Flexible schedules, full and part time. Company paid benefits, with full time positions. **Apply in person:**

Burlington Mall Management Office
(9AM - 5PM Behind Town Meeting Food Area).
Equal Opportunity Employer 11-13

C/C Comp-u-Care, Inc.

WANTED HOME HEALTH-AIDES

Full/Part Time — Flexible Hours

Excellent salary/bonus plan.

Call Mrs. O'Leary for interview appt.:

944-6542

9 a.m. to 5 p.m., Monday thru Friday.

"People Caring for People"

11-15

CHOMERICS

MANUFACTURING

Chomerics is the world's leading manufacturer of electronic shielding material. Our dynamic $45 million company has the following excellent opportunities.

- **Tool Crib Attendant**
- **Material Handler**
- **Die Cutter**
- **Molder**
- **Compound Packager**
- **Plater**
- **Assembler**
- **Trimmer**

Chomerics offers competitive starting salaries and an excellent benefit package. Come in to Personnel and fill out an application or call Joanne Carpenter at Chomerics Inc., 77 Dragon Court, Woburn MA 01888. (617) 935-4850, Ext. 284. Chomerics is a subsidiary of W.R. Grace.

an equal opportunity employer 11-13

ACCOUNTS RECEIVABLE CLERK

Fischer of America, a leading distributor of ski equipment is seeking an accounts receivable person to fill a challenging position within our company. We need an organized, detail oriented person who is good with figures. Position involves cash applications, account reconciliation work and deduction follow-up with retailers. Bookkeeping or related experience preferred but not mandatory. Light typing would also be a plus. Hours are 9-5.

If qualified, please call Robert Porto at 935-2452 to arrange for an interview.

FISCHER OF AMERICA
35 Industrial Parkway
Woburn, MA 01801
An equal opportunity employer 13-15

PART TIME SPORTING GOODS SALES HELP NEEDED

Local retail sporting goods store has part time openings for all departments. Some selling experience helpful, but we will train energetic, self-starter. Excellent working environment and benefits. **Apply within.**

MVP SPORTS
237 LEXINGTON ST., WOBURN, MA

935-6340 11-15

WAITRESSES/ WAITERS

Lunch and dinner shift. Above-average wage with experience. Meals included. Located near 128. On bus line.

Please call Joe:

932-3334

Weekends:

877-2162 6-19

CORPORATE ADMIN. SECRETARY to $16,000-$18,000

Large growth-oriented company seeks experienced secretary to support corporate staff. Professional "take-charge" individual needed to handle diverse office functions. Excellent benefits. Contact Vantage Personnel, 274 Main St., Reading, MA.

— 944-9404 — 11-13

STRAY CATS

We need 20 to 25 sharp aggresssive individuals to fill various management positions. No experience necessary. $300 per week to start. If you are looking to stop bouncing from job to job, enjoy a rock and roll atmosphere, and desire to advance,

Call Mr. Martin:

933-8460 11-13

CREDIT & COLLECTIONS

Immediate openings for tenacious, detail-oriented individual with collection experience. We offer excellent starting salary and benefits package. Send resume to:

P.O. Box 4002
Woburn, MA 01888
or call:
Mrs. Powers at:

935-8888
for appointment 11-13

Part Time OFFICE CLEANERS

Burlington and N. Reading.
Monday thru Friday, 5-8:30 p.m.

Call:

273-0667

FLOOR CARE CLEANING CO.
A Professional Service 11-15

SHIPPER/ RECEIVER

Preferred Equipment, a distributor of food service equipment, has an immediate opening for a full time shipper/receiver. Duties will include general warehouse work and driving a forklift. Experience is not necessary but a positive attitude and dependability are required.

We offer a 37½ hour work week (40 hours paid) and an excellent benefit package including group health insurance and profit sharing.

If interested please call Marianne DiBiasi, Personnel Administrator, at 935-9165, ext. 220.

PREFERRED EQUIPMENT, INC.
112 Commerce Way, Woburn, MA 01801
An equal opportunity employer 11-15

GENERAL OFFICE WORK WINCHESTER

Experienced accurate typist with some knowledge of shorthand willing to learn word processing.

For interview call:

729-9300 13-19

SECRETARY/ PART TIME

9-2. Growing local company needs bright, detail-oriented person to perform various office functions. Duties include typing, answering phones, billing, etc. Must have a take charge attitude. Excellent typing skills, pleasant telephone voice. **Call:**

932-1199 11-15

SECURITY GUARDS

Permanent part time security guards to patrol industrial buildings in Woburn. Vehicle and uniform provided. Hours 6PM to 4AM Wednesday and Friday nights also Saturday and Sunday nights. $5.75 to start. Periodic review. Phone:

933-6000 11-13

PROTEMPS INC.

We are now looking for:

- **E/M DESIGNERS**
- **E/M DRAFTERS**
- **A/R MACHINISTS**
- **E/M TECHNICIANS**

For more information, call:

658-0100

or send resume to:

PROTEMPS, INC.
Presidential Park
314 Main St., Wilmington, MA 01887 11-13

THE HEAT IS ON!

Come work with Us and earn some *Cool Cash!*

- **Word Processors**
- **Secretaries**
- **Data Entry**
- **Receptionists**

Enjoy working in fast-paced offices and earn top pay, and experience the variety working temporary with:

VOLT TEMPORARY SERVICES

800 W. Cummings Pk. Woburn, MA 01801	73 Tremont St. #1113 Boston, MA 02108	1280 Mass. Ave. Cambridge, MA 02138
938-6999	720-3995	354-6555

Never a Fee — Equal Opportunity Employer 11-13

2 OFFICE ASSISTANTS!

2 people needed full time for expanding alarm company. Enjoy the responsibility of a key position working with technicians, clients and emergency personnel. Excellent communication and organizational skills necessary. Light typing and attention to detail required. Full company benefits. To learn more about the opportunities available to you call:

Lexington Alarm Systems

861-7219 11-15

CLEANING SUPERVISORS

Burlington and North Reading. Monday thru Friday 5-8:30PM. **Call:**

273-0667

FLOOR CARE CLEANING CO.
A Professional Service 11-15

AUTO BODY AUTO PAINT

Auto body professionals, are you tired of running your own business? Join the largest MAACO chain of auto body franchises in the USA. Come to MAACO! We offer **steady** pay, complete benefits including dental insurance, paid holidays and vacations, on-going training, easy tool purchase plan and healthy working conditions. Openings in all areas: Helpers, Painters, Production and combination Auto Body Techs, Frame and Unibody Alignment. **Call:**

Maaco 31-13

Boston	Somerville	Lynn
1-800-322-2004	666-4882	598-2620

WAREHOUSE/ TRUCK DRIVER

WOBURN SUPPLY, a division of the Westco Corporation is currently seeking a hard working individual to fill orders, place stock in bins, lift heavy cartons and make deliveries. Some knowledge of plumbing and heating preferred but not necessary. **Please call Donna for appointment at 933-2301.**

WOBURN SUPPLY
508 MAIN ST., WOBURN, MA 11-15

LICENSED REAL ESTATE SALES PEOPLE

Needed for a busy office

Professional classroom training available.

Call:

935-9666 11-15

FRONT DESK RECEPTIONIST/TYPIST $15,000

Highly visible position in modern office suites offers friendly atmosphere and professional co-workers. Answer phones, greet clients and perform a variety of secretarial duties. Light typing a plus. Contact Vantage Personnel, 274 Main St., Reading, MA.

— 944-9404 — 11-13

PART TIME COUNTER HELP WANTED

5 nights a week 4-8pm. Call or apply in person.

Ralph Bishops
502 MAIN ST., WOBURN

935-4020 11-15

ELDER SUPPORT WORKER

Work in own community as key member of home care team. Openings in service department for full-time help to help elder people at high risk maintain independence at home. Elder Support Workers provide a range of in-home support services in 16-town region west and north of Boston. Competitive salary; 40 hours/week; good fringe benefit package; paid training toward certification; supportive working environment. Must have own car. Call for interview or submit resume. **Contact Kevin at 862-6200 or write:**

Minuteman Home Care Corp.
83 Hartwell Ave.
Lexington, MA 02173
An Equal Opportunity Employer 11-13

Supplement to Daily Times — Cronicle (Woburn, Reading, Winchester, Burlington, Wakefield), Lynnfield Villager, No. Reading Transcript, Wilmington & Tewksbury Town Crier, Stoneham Independent

933-3700 "JOB MART" 933-3700

Woburn, Burlington, Winchester, Lynnfield, Reading, North Reading, Wilmington, Tewksbury, Stoneham and Wakefield

Careers at Computervision Corporation - 9 Different Ways

Do you think jobs with a future are hard to find in the high-tech industry? Then you haven't looked at Computervision Corporation lately. We have a number of positions available right now—9 to be exact—and all of them represent interesting, varied and future-oriented opportunities. Computervision is conveniently located in Bedford and offers competitive salaries and a comprehensive benefits package.

WP Operator/Secretary

Fast-paced position in our corporate contracts department for an experienced Secretary with strong word processing skills. Three years related experience required. Wang Word processing experience necessary.

Receptionist/ Switchboard Operator

The successful candidate will great customers at our Training Facility and operate a Rolm switchboard. Six months previous experience, excellent interpersonal skills and a professional image required. Typing of 50 wpm and experience with a Rolm or Dimension switchboard necessary.

Switchboard Operators
Full and Half-Time

Opportunities exist for experienced Switchboard Operators to operate a busy Rolm switchboard at Computervision's corporate headquarters. Minimum 6 months previous experience with a Rolm or Dimension system required.

Computer Operators
2nd and 3rd shifts

Positions available for Computer Operators with 1–5 years' experience in a large computer installation. Knowledge of DOS/VSE, VM, CIS and VTAM required. Second shift hours: 3:30pm to 12:00am. Third shift hours: 8:00pm to 4:30pm.

Senior Inventory Analyst

An opportunity exists for a Senior Inventory Analyst to perform a wide variety of analyst duties to include timely reconciliation and adjustment of variances in cycle counts. Knowledge of inventory, material control and planning, Lotus 1-2-3, and the ability to interface with the purchasing department required. Associates degree in business related field and 2–4 years experience necessary.

Order Processor

An opportunity exists for an individual with strong detail orientation and clerical skills to assist Contracts Administrators with the processing of International orders. Ability to work well with other departments essential. One to three years' related previous experience required. Typing skills of 45+ wpm necessary.

Senior Payroll Clerk

Fast-paced position for experienced Payroll Clerk. Minimum 1 year's previous experience with an automated payroll system required. MSA experience a plus.

Maintenance Mechanics
First Shift

Opportunities exist for Maintenance Mechanics with 1–2 years in maintenance. Exposure to the building trades and familiarity with the use of all hand and power tools is preferred.

Plant Electrician
First Shift

Thorough understanding of industrial electrical systems including design installation and troubleshooting. Minimum of 3–5 years' experience in maintenance environment preferably in the high tech industry and Massachusetts journeyman's license required.

We offer an excellent compensation and company-paid benefits program, including medical, dental, disability and life insurance, educational reimbursement, attendance bonus, retirement and stock purchase plan.

Interested applicants should call Marlene Russo at 275-1800, ext. 2457 or forward a resume to Department SWA, Human Resources, Computervision Corporation, 100 Crosby Drive, Bedford, MA 01730. An Equal Opportunity Employer M/F.

COMPUTERVISION

Discover

...the company that is big on quality — quality in its people and quality in its products. SIGNATRON, a dynamic R&D firm, currently has openings for:

MANUFACTURING TEST TECHNICIAN

Responsibilities include testing and debugging analog and digital circuitry and performing evaluation testing on purchased electronic components and equipment.

Knowledge of standard types of test equipment scopes, signal generators and voltmeters is required. 1-2 years' experience preferred.

P.C. BOARD ASSEMBLER

Duties will include the assembly of printed circuit boards, component insertion and hand soldering. You must be able to work from assembly procedures, assembly drawings and parts lists. A minimum of 2 years' experience in assembly and hand soldering is required. Experience in building coax cables and cable harnesses is a plus.

If you have a commitment to quality, we would like to talk with you. SIGNATRON can offer a competitive salary and a comprehensive benefits plan. For immediate consideration, please send a resume or call, **Human Resources, SIGNATRON, 110 Hartwell Avenue, Lexington, MA 02173, (617) 861-1500.** An Equal Opportunity Employer, m/f/h/v.

U.S. Citizenship Required 7-8 13

SIGNATRON
unit of Sundstrand Corporation
LEXINGTON, MASSACHUSETTS 02173

FLAT RATE MECHANIC

LUBE PERSON

Top pay, excellent benefits, top working conditions.

LOT PERSON
MASTER TECHNICIANS
GENERAL OFFICE HELP

LANNAN
CHEVROLET-OLDSMOBILE
40 Winn St., Woburn, MA
935-2000 TF

AN INVITATION OPEN HOUSE

Where: **FIRST TEMPORARY SERVICES**
175 Cambridge Street, Burlington — 273-1421
When: **Thursday, August 14, 1986 — 6:00-8:00 p.m.**
Who: **SECRETARIES ... WORD PROCESSORS ... SWITCHBOARD OPERATORS... DATA ENTRY OPERATORS... and GENERAL OFFICE WORKERS**

Haven't used those office skills in years?? NO PROBLEM.
Presently working as a temp in a dead end position?? NO PROBLEM.
Don't want to start work until September?? NO PROBLEM.
Come in, relax, enjoy wine and cheese while you talk to our professional staff about your career goals, or call 273-1421 between 8:30 a.m. & 5 p.m.

First TEMPORARY SERVICES, INC 12-14

Mediplex of Lexington

NURSING ASSISTANTS

Need a change? We offer not only a competitive salary and benefit package but a warm home-like atmosphere to work in. You may start earning as high as $15,000 annually.

Why not call for more information and appointment for interview with Mary Caira, RN, Director of Nursing, at 862-7400.

Mediplex of Lexington
A Long Term Care Facility
178 Lowell Street
Lexington, MA 02173
An Equal Opportunity Employer 13-15

LOOKING FOR WORK?

Come talk to Kelly! We have many long and short term temporary assignments available at companies near you. Come to our ...

RECRUITING DAY
Tuesday, August 12th
8:30 a.m.-4 p.m.
HOWARD JOHNSON MIDDLESEX TNPK.
(across from Burlington Mall)
Howard Room

If your skills include any of the following: Data Entry, Word Processing, Secretarial, Light Industrial, Marketing, etc., WE WANT TO MEET YOU! If you need more information, please call:

944-8580
100Main Street
READING

890-1199
470 Totten Pond Road
WALTHAM

KELLY SERVICES

Equal Opportunity Employer M/F/H
Not an agency - never a fee. 11-13

IMMEDIATE OPENINGS

- **Line Cooks** - pm shifts/able to work weekends.
- **Cashiers** - full time am and pm shifts.
- **Waitpersons** - am and pm shifts.

Good benefits package and excellent working conditions. Apply in person.

RAMADA HOTEL
15 MIDDLESEX CANAL PARK ROAD, WOBURN 7-13

LET'S DO LUNCH

Make a date for lunch with McDonald's — everyday or just a few days a week. Full and part time crew positions are available weekdays and weekends. What a perfect way to earn extra money.

No experience is necessary. We will teach you all you need to know. You'll gain valuable experience — a great investment in your future. And, you'll receive excellent benefits including:

- excellent hourly rates
- paid vacation
- discount on meals
- scholarship opportunities
- holiday pay
- 2 wage reviews
- VIP meal bonus after work
- fully paid uniforms
- opportunities for promotion from within
- sports activities, parties, outings

Upon completion of application and interview, applicant will receive a complimentary Big Mac. Apply in person or call Store Manager. Montvale Ave. (next to Registry of Motor Vehicles & Rte. 93), Woburn, 933-0927.

McDonald's

An Equal Opportunity Employer M/F 7-8,13

YARD AND SHOP HELP
WE WILL TRAIN
STEADY WORK & BENEFITS

We are still looking for additional people willing to work and do a variety of jobs inside and out. **Call for appointment between 9am & 3pm Monday through Friday.**

658-8151
E.C. Whitney & Sons, Inc.
Wilmington 8-14

PRINTED CIRCUITS
Experienced and Trainees

Altron Incorporated, a leading manufacturer of Printed Circuit Boards and Interconnect Products, is currently seeking **EXPERIENCED** and **TRAINEE** level personnel to fill full-time positions in our Production and Prototype departments.

- **MACHINE MAINTENANCE MECHANIC (2nd Shift)**
- **PHOTO-PREP**
- **N/C DRILLING**
- **IMAGE TECH**
- **N/C PROGRAMMER (2nd Shift)**
- **REWORK TECH (1st and 2nd Shift)**
- **RECEPTIONIST**
- **SCREEN PRINTERS**
- **QC INSPECTORS**
- **CUSTOMER COORDINATOR**
- **PLATING TECH**
- **DRIVER**

If you are flexible and willing to do what it takes to get the job done, then drop by our Personnel Department at Altron Incorporated, One Jewel Drive, Wilmington, MA 01887 for immediate consideration, or call (617) 658-5800. We offer competitive wages and one of the best benefit packages in the Printed Circuit Industry.

Equal Opportunity Employer

Altron 12-14

FULL TIME CASHIER
FULL TIME STOCK PERSON

Excellent pay and benefits.

Contact John or Pete at:

FRIEND BUILDING CENTER
Burlington
273-1335 12-18

TRAINING

PHOTOTYPESETTING/ GRAPHIC ARTS TECHNICIAN

FREE Training from A to Z! Classroom instruction and hands-on experience to prepare you for jobs in the graphic arts/printing industry.

FOR MORE INFORMATION
CALL 492-0591
Employment Resources, Inc.
Serving local eligible residents 12-14

MACHINE OPERATORS

No experience necessary. Full time. Overtime available. Good starting pay with benefit package. Opportunity to grow. Openings first and second shift. Call between 9AM and 2PM only. **Ask for Jim.**

933-5896 8-14

PRESSMAN
FULL TIME

Needed for fast growing company. Experience on AM Dick and Davidson necessary. Excellent benefits. *Apply at:*

HIGHLAND PRINTING
413 Main St., Stoneham, MA 02180 13-18

COMPUTER OPERATOR

Full time position. Will train on IBM-AT. CPA firm seeks motivated individual with typing and other secretarial/office skills. **Please call Karen at:**

272-8580
to arrange an interview.

Leydon & Gallagher
44 MALL ROAD, BURLINGTON, MA 11-13

Acme Printing Co. seeks

- McCAIN OPERATOR
- MULLER PERFECT BINDER OPERATOR
- FLOOR PERSONS - 1st & 2nd shifts (entry level position)
- SHIPPER - with Class II license

Call Acme Printing
Medford-Wilmington
Ask for Paula O'Brien 617-395-7150
An Equal Opportunity Employer 11-15

eeo/aa

We're looking for

NURSES AIDES RNs and LPNs

If you enjoy working with the elderly or disabled and are looking for a sense of satisfaction, then we have several positions which offer:

- top hourly wages
- travel allowance
- flexible schedules
- employer paid taxes
- workers compensation
- medical & dental insurance
- vacation, sick and personal days
- CEU programs
- liability insurance

SPECIAL CARE

Special Care Nursing Service
Woburn 938-8931

Affiliated with New England Rehabilitation Hospital 13-14,18

JANITOR/ MAINTENANCE PERSON

TUELL NURSING HOME in Melrose is currently looking for a full time Janitor/Maintenance Person. Duties to include all phases of Janitorial work and light maintenance. Full time, 40 hours, Mon.-Fri. Full benefits package.

Tuell Nursing Home
MELROSE
665-0764 11-13

MECHANIC
FULL TIME

Excellent benefits.

Call:

DOUG'S EXXON
944-9665 13-19

COUNTER PERSON

Person to wait on people, answer phones, expedite orders and general all around counter work. Must be pleasant and alert. 5½ day week with steady paid holidays and other benefits. **Call for interview, ask for Irving.**

245-1206
SHELMAR INC.
Wakefield, MA 12-18

FLEXIBLE HOURS

Light shipping of computer reports. Come work in our shipping department in Woburn. Hours to suite your needs. Part time mothers hours. Students and retirees welcome too. **Call for appointment.**

935-8620 12-18

ASSISTANT MANAGER

Position available full time. Also full and part time cashiers day and evenings.

Apply in person:

93 Liquors
58A Montvale Ave.
Stoneham, MA 12-14

933-3700 "JOB MART" 933-3700

Woburn, Burlington, Winchester, Lynnfield, Reading, North Reading, Wilmington, Tewksbury, Stoneham and Wakefield

SPM CORPORATION

A leading contract machining plant in Woburn has opportunities for responsible individuals in a growing industry. Competitive salaries, good benefits and pleasant working conditions are offered.

CNC MACHINISTS

Must have several years experience in setting up and running of CNC equipment, able to read prints and be a self-starter in a job shop atmosphere.

MACHINISTS CLASS A

All-around experience. Must be able to set up all shop equipment and operate them efficiently, and read prints.

MACHINISTS

Must have a background in machining, print reading and be a self-starter.

MACHINE OPERATORS

To run a variety of shop equipment. Willing to train the right person.

Call for an interview:

935-3450

12 Green St., Woburn, MA 8-14

PERSONNEL RECEPTIONIST

Exciting entry level opportunity for an energetic, organized individual in our Woburn office. Responsibilities include: Greeting and testing temporary registrants, telemarketing and typing. This position requires an excellent phone manner, flexibility, ability to work with people and a good sense of humor. We offer a competitive benefit package.

If interested, call Penny at:

Woburn 938-6969

VOLT TEMPORARY SERVICES

800 West Cummings Park
Woburn, MA 01801

Never a fee — Equal opportunity employer 11-13

TYPIST/CLERK

Immediate full time opening. Travel benefits, salary commensurate with experience.

Please contact Mr. Joseph Brenner at:

729-6820

for appointment.

Longwood Travel

201 A LOWELL STREET
WILMINGTON, MA 11-15

ACCOUNT EXECUTIVE

Search Temps, Inc., a fast-growing temporary placement service, is currently seeking an Account Executive to join its expanding Woburn office. If you enjoy a fast-paced environment, are highly motivated and are interested in a position which offers diversity, high potential earnings and excellent growth potential, then we would be interested in talking to you.

Call Rhonda Rolli at:

933-5100 11-15

RECEPTIONIST

Immediate opening, conveniently located north of Boston, for articulate person with pleasant phone manner, typing skills and knowledge of figures. Work with young, expanding printing company. Competitive salary with excellent benefits.

To arrange for convenient appointment, call K. Chandler:

— 935-9580 —

ZBR PUBLICATIONS, INC.
3 Industrial Way, Wilmington, MA 01887 11-15

TYPIST/ BILLING CLERK

Immediate entry level, permanent, full time position, requires excellent typing skills, aptitude for figures, ability to work with others and pleasant personality.

For an interview call Sue:

Hodgdon-Noyes Buick GMC Inc.
835 Mass Avenue, Arlington, MA
— 643-5300 — 8-8,13-15

SECRETARY With Word Processing

to $12/Hour

Immediate positions available for temporary and-permanent employees in local area. Benefits included.

Call for interview/appointment.

NETWORK PERSONNEL

880 Boston Rd., Billerica, MA (Rte. 3A near Rte. 62)
— 663-5378 — 13-19

SWITCH ASSEMBLERS

Growing miniature switch manufacturer needs assemblers. We provide a warm, friendly atmosphere and will train people with good eyesight and dexterity. Excellent benefits. Call:

246-1007

or apply at:

134 Water St., Wakefield

American Switch Corp.

MUFFLER INSTALLER

Experience helpful but not necessary. Will consider trainees. Good pay, benefits, uniforms.

Meineke Mufflers
117 MAIN ST., READING, MA

942-0104

SEARCH TEMPS, INC. SAYS

DON'T BECOME A COUCH POTATO!!

Let Search Temps, Inc. be your temporary solution to a permanent future.

Call 933-5100

Search Temps, Inc. — **7 Alfred St. Woburn, MA 01801**

8-11-13

ATTENTION: NIGHT OWLS!

Enjoy the Sun and Beach!

Why watch "The Late Show" when you can be earning extra $$$?

We have a limited number of positions available working after regular hours restocking our store. No experience is required—only the desire to learn and willingness to work.

PREMIUM WAGE

$5/HOUR TO START

Call or stop by the Store any time during regular business hours and ask a Manager for details.

(We also have flexible full and part-time positions available starting at $4/hour.)

TOYS "R" US

366 Cambridge St., Woburn, MA 01801
617-935-7654
An Equal Opportunity Employer M/F 13-15

COME GROW WITH US!

New England's largest fabric store offers a modern, spacious, creative working environment, excellent benefit program and the opportunity to grow along with us.

Currently seeking:

- **SALES** - Express your own creative ideas while assisting customers with their selections of home decorating fabrics. Full and part time.
- **STOCK** - General stock duties including organizing and carrying fabrics. Full time.
- **CASHIERS** - We will train, if you are good with figures and enjoy working with people. Full and part time.
- **OFFICE** - Clerical experience a plus, dependability and good organizational skills a must. Full time.

For appointment call Ms. Audy 938-8787.

FABRIC PLACE
WOBURN MALL 12-18

DUNKIN' DONUTS BAKER

FULL TIME POSITIONS AVAILABLE

- Competitive Wages
- Full Medical Wages
- Vacations
- Merit Increases

Apply: 13 Main St., N. Reading, MA or call:

664-5456 7-13

Print Shop Opportunities

McGraw-Hill's Lexington based operation has two immediate opportunities in their Printing Department.

OFFSET PRESS OPERATOR with 2 years experience to operate small offset press (preferably with T-Head). Must also possess camera and stripping experience along with a high school diploma and valid Massachusetts drivers' license.

DUPLICATOR OPERATOR to operate and maintain large duplicating machines as well as binding equipment in a busy printing department. Must have a high school diploma; valid Massachusetts drivers' license and ability to work efficiently under deadline pressure.

McGraw-Hill offers an excellent benefits package with good advancement opportunities. Interested applicants should apply in person or call **Mr. David Hanley at 863-5100, Ext. 6152. Data Resources/McGraw-Hill, Inc., 24 Hartwell Avenue, Lexington, MA 02173.**

An equal opportunity employer M/F/H/V

11-15

PART TIME EVENINGS CUSTOMER RELATIONS TELEMARKETING

We are a major Automobile Dealership in Woburn, committed to total customer satisfaction in all aspects of our business.

We are seeking a person possessing excellent communication skills with an understanding personality and ability to take care of our customer problems in a highly professional manner.

If you feel you qualify for this excellent part time position, call Mr. David Hope at:

WOBURN FOREIGN MOTORS
394 Washington Street, Woburn, MA 01801
933-1100, Ext. 144 8-14

CLOWN WANTED

The area's most popular Balloon Delivery Service needs another clown. Must have pleasant personality, a large car and be dependable. Full or part time.

Please call Lea or Bernie at:

PARTIES OF WOBURN
935-8828 7-13

PART-TIME PART-TIME PART-TIME

Part-time person to work in local wallcovering and paint store. Flexible schedule and pleasant working conditions. Ability to assist customers in decorating selections helpful.

Please call:

933-2021 11-15

WAITRESSES/ WAITERS

Full time or part time.
With experience.

STELIO'S RESTAURANT
658-9782 7-13

RECEPTIONIST/ TYPIST

Busy cordial office is seeking personable individual with 1 to 2 years office experience and good telephone skills. Responsibilities include managing a busy switchboard, greeting visitors, typing and light office work. Entry level position, good benefits. Will train the right person. **Call:**

658-0880

KeyTek Instrument
260 Fordham Road, Wilmington, MA 01887 11-15

DATA ENTRY PERSON

The 99 Restaurant Pubs executive office currently has available a data entry position. Familiarity with PC inputting and 1 year's experience essential. We offer competitive salary, a benefits package including Blue Cross/Blue Shield, and dental plan.

Please call Janice at:

933-8999

to arrange for an interview.

99 Ninety Nines Restaurant-Pubs

An Equal Opportunity Employer 6-15

COMMERCIAL CASUALTY & COMMERCIAL PROPERTY RATERS

- **Liberal Benefits**
- **Advancement Opportunitites**
- **Profit Sharing Plan**
- **35 Hour Week, 8 AM to 4PM**

Near Burlington Mall.

For appointment please call Karen Coughlin:

272-6410

Utica Mutual Insurance Co.
10 New England Executive Park
Burlington, MA 01803 13-19

HOSTS/ HOSTESSES

3 to 4 nights per week, 5 to 12 midnight.

Call Carol or Maria

933-2662 13-19

SECRETARY/ TYPIST

Small electronic switch manufacturer needs a capable person with strong English communications, typing and telephone skills for our busy office. Computer experience a real plus. We provide a pleasant atmosphere and excellent benefits. **Call:**

246-1007
in Wakefield

American Switch Corp.

DISHWASHER

Full or part time Dishwasher needed at FESTIVE OCCASIONS in North Woburn. Flexible hours.

Apply within at 911 Main. Street or call:

933-1933 8-14

BEECH CRAFT EAST

HANSCOM AIRFIELD BEDFORD, MA

Wanted — line service personnel and 1 secretarial position.

Please apply in person:

274-0010 11-15

Get Connected! With Printed Circuit—

the leader for 25 years in the interconnecting industry. Take advantage of one of these opportunities to work with state-of-the-art processing equipment.

Call 935-9570 to arrange for a convenient after-work interview, or drop in to see us between 8 am and 5 pm.

PRINTED CIRCUIT corporation
10 MICRO DRIVE, WOBURN, MASS. 01801 (617) 935-9570

1st Shift
Hours 7:00 am–3:30 pm
- Fabricators
- Maintenance Mechanics
- Custodian
- Dry Film Image Operators
- Platers
- N/C Router Operators
- File Clerk
- Material Handler
- Quality Inspectors

2nd Shift
Hours 3:30 pm–12:00 pm
- N/C Drill Operators
- Dry Film Technicians
- Maintenance Mechanics
- Chem Lab Assistant
- Chem Lab Technician

3rd Shift:
Hours 11:00 pm–7:30am
- Custodians

We will provide training for any of the above positions.

Printed Circuit provides a comprehensive benefits package. An equal opportunity employer. 13-15

NOBODY DOES IT BETTER!!

Underseer Wear

COME JOIN US AND FIND OUT FOR YOURSELF!
WAREHOUSE OPENINGS
Full Time Positions
Available Now!!

We Need:

- **Pullers**
- **Checkers**
- **Receivers**
- **Mail/File Clerks**

Excellent Benefits and Salary. We are also taking applications for Part-Time Nights.

331 New Boston Street
Wilmington, MA 01887
Attn: Personnel
An Equal Opportunity Employer 6-15

MACHINE SHOP HELPER

Opportunity to learn a trade. Must be dependable, alert, over 18 and non-smoker. **Please call:**

935-2328

ARISTON ENGRAVING AND MACHINE
56 DRAGON COURT
WOBURN, MA 01801 13-15

SALES

Successful, growing alarm company seeks motivated salesperson for full-time position. Sales experience preferred, but will train. Some leads provided. Excellent commissions.

Contact Tom.

T & C SECURITY
266 Main Street
Stoneham, MA 02180 (617) 438-8166 11-15

Supplement to Daily Times — Chronicle (Woburn, Reading, Winchester, Burlington, Wakefield), Lynnfield Villager, No. Reading Transcript, Wilmington & Tewksbury Town Crier, Stoneham Independent

933-3700 "JOB MART" 933-3700

Woburn, Burlington, Winchester, Lynnfield, Reading, North Reading, Wilmington, Tewksbury, Stoneham and Wakefield

Boiler Operator

- Full-time, 40hpw. Includes weekends.
- Part-time, weekends, 16hpw.

Individuals must have a second class Fireman's license with previous experience. Position will involve rotating shifts.

Food Service Worker

- Full-time, 37.5hpw, 6:15am–2:30pm/11am–7pm. Includes every other weekend.
- Part-time, 20hpw, 6:45am–2:45pm/7:15am–3:15pm. Includes weekends.
- Part-time, 15hpw, 4:15pm–7pm or 6pm–9pm.

Individuals will prepare, portion, and plate patient meals. General cleaning responsibilities included.

Housekeeper III

- Full-time, Monday–Friday, 11pm–7am, with occasional days/evenings.

Responsible for major floor cleaning and refinishing functions. Previous experience preferred.

Medical Records

Data Entry Clerk

- Full-time, Monday–Friday, days, 37.5hpw.

Knowledge of data-entry required. Previous Medical Records experience preferred. Coverage at both hospital divisions required.

Medical Records Clerk

- Full-time, Monday–Friday, days, 37.5hpw.

Individual will be responsible for the entire processing of medical records. Previous office experience necessary. Medical terminology a plus.

Nurse Assistant

- Full-time, 7am–3pm, 37.5hpw.
- Part-time, 7am–3pm, 22.5hpw.
- Part-time, 7am–3pm, 7.5hpw.

Individuals must have previous experience and/or have successfully completed a Nurse Assistant Training Program. All positions include every other weekend and holiday.

Unit Secretary

- Full-time, 7am–3pm, 37.5hpw.
- Part-time, 3pm–11pm, 30hpw.
- Part-time, 7am–3pm, weekends, 7.5hpw.

Individuals must be familiar with computer terminals and medical terminology. Previous office/receptionist experience a plus. All positions include every other weekend.

We offer excellent salaries, 3 weeks paid vacation, and free individual dental and health insurance. For further information please contact: The Human Resource Department at the Choate Hospital Division, 21 Warren Avenue, Woburn, MA 01801, 933-6700, ext. 218.

Choate-Symmes
HEALTH SERVICES
An Equal Opportunity Employer M/F/H/V 12-14

CRYOVAC

CRYOVAC, a leader in the food product, vacuum packaging equipment and film industry, is looking for experienced people.

CUSTOMER SERVICE REPRESENTATIVE

(Full Time)

Strong support for a national sales force. Must have good telephone and interpersonal skills, ability to communicate (orally and written) clearly, rapidly and accurately. Must have experience in order processing and record keeping systems.

High school education with some technical or college background preferred. 1-3 years of customer service or food packaging machinery experience required.

Please apply in person or call: 933-7500

W. R. GRACE & CO.
CRYOVAC DIVISION
369 Washington St., Woburn
(A stone's throw from Route 128 off Washington Street Exit)
An equal opportunity employer 12-18

ECRM, a manufacturer of high-tech laser scanning products for the Graphic Arts and Publishing Industries, is presently seeking a:

MARKETING SECRETARY

Responsibilities will include typing correspondence and contracts, word processing, organizing and maintaining files. Additional responsibilities will involve scheduling appointments, making worldwide travel arrangements and a variety of other secretarial duties, such as working with dictation equipment and handling telex traffic. We need a self-starting, energetic individual who is well-organized, accurate and interfaces well with people. The ideal candidate will have 3-5 years' secretarial experience with strong typing and shorthand skills. Prior experience with word processors is a plus.

In addition to career enhancement, ECRM offers a Comprehensive Benefits Package including Dental Insurance and a Cash Profit Sharing Plan. To find out how you can become part of the rewarding team at ECRM, please submit your resume in complete confidence, including current salary, to Gail Wood, Personnel Department.

ECRM
554 Clark Road
Tewksbury, MA 01876
Equal Opportunity Employer M/F 12-14

JOIN THE TARA TEAM

Pride in Service

Full Time and Part Time Positions Available

- **Night Auditors**
- **Front Desk Clerks**
- **Reservationists**
- **Accounts Receivable Clerk**
- **Chambermaids**
- **Housemen**
- **Maintenance Mechanics**
- **Maintenance Helpers**
- **Storeroom Attendants**
- **Groundskeepers**
- **Sous Chef**
- **Banquet Cooks**
- **Line Cooks**
- **Wait Persons - Banquets & Restaurants**
- **Bus Persons**
- **Cocktail Waitresses**
- **Banquet Porters**
- **Dishwashers**
- **Cafeteria Supervisor**
- **Hostess**
- **Security**
- **Room Service**

We offer excellent wages, outstanding insurance benefits, tuition reimbursement, vacation pay, free meals and profit sharing.

Apply in person to Personnel Office:

50 Ferncroft Road
Danvers, MA

777-2500

Equal Opportunity Employer 11-13

UNITED STATIONERS

INVENTORY CONTROL CLERKS/ CRT ENTRY

Inventory Control Clerks position requires individuals who can control the flow of receiving tickets to the corresponding manufacturers shipment. CRT entry openings require accurate typing skills (40wpm). Both positions require the ability to work in a fast paced environment. Previous experience helpful but will train. We offer competitive salary and excellent benefit program. **Call:**

933-0060
between 9AM and 4PM

UNITED STATIONERS
415 Wildwood St., Woburn, MA 01801 11-15

Remittance Processing Clerks

Mellon Financial Services seeks applicants in its expanding Stoneham office. Jobs available include entry level Mail Processing and 10 Key Data Entry. **Earn up to $7.50 per hour.**

Immediate opportunities exist for full time and part time work on the **1st, 2nd, 3rd and Weekend Shifts.**

We offer competitive wages, an incentive pay program, benefits, training and a pleasant working environment. Interested candidates should call for an interview at **279-0390,** between 9 a.m.-5 p.m. or apply in person at **100 Maple St., Stoneham.**

Mellon Financial Services
11-13

Test Technicians
1st & 2nd Shifts

XYLOGICS presently has several openings for Test Technicians. If you are a graduate of an accredited technical school and have 2–4 years' component level experience within the areas of Multibus or VME we would like to hear from you.

Assemblers
1st & 2nd Shifts

As an Assembler, you should have 1–2 years' experience assembling printed circuit boards working from blueprints. Attention to detail is a must.

Clerk Typist/ Data Entry Operator

This position requires accurate typing skills of 45–50 wpm. In addition, you will provide data entry input on a personal computer. Requirements include good typing skills and 1 year's office experience. Familiarity with personal computers a plus!

Sales Correspondent

In this capacity, responsibilities will include all order entry and expediting functions, generation of various sales/marketing reports, computer entry and extensive phone work. Other responsibilities will include light typing and maintenance of customer files. The suitable candidate should have 1–2 years' related experience, typing skills of 45–50 wpm and a professional telephone manner.

XYLOGICS offers competitive wages and an outstanding benefits package including medical, dental, optical, life and disability insurance. To apply, please call Diana Murphy at 272-8140, ext. 362, or send a letter of interest, detailing your employment history, to: XYLOGICS, Section WT208, 144 Middlesex Tpke., Burlington, MA 01803. An equal opportunity employer.

11-13

Xylogics®

MANAGER FULL-SERVICE GAS STATION

Reading Area

Gibbs Oil Company, a division of BP Oil, Inc., is currently searching for achievement oriented management personnel for our Full-Serv Stations. You can build a great future with us if you possess the following:

- Prior retail or supervisory experience
- Good business sense & trustworthiness
- Desire to grow with a prominent company

Build a better tomorrow with Gibbs Oil Company; you don't need any mechanical aptitude. We offer many outstanding opportunities for advancement, a Performance Bonus Program, a competitive salary, and a comprehensive benefits package.

GIBBS **For prompt consideration, call toll free, 1-800-732-3313.**

GIBBS OIL COMPANY
An Equal Opportunity Employer M/F 12-14

PRINTING ASSISTANT

We have an immediate opening for a Printing Assistant to perform a variety of production activities within our Printing and Mailing Department. Primary duties include offset press operation and maintenance, and supporting various pre- and post-production activities such as setting up negatives, collating, punching and binding, drilling, etc. Other duties include assisting in mailing, shipping and receiving, and inventory control functions.

The ideal candidate will possess 1-2 years' operational experience in offset printing and post-production systems, the ability to work within tight schedules and a current Massachusetts driver's license.

We offer a competitive starting salary and attractive benefits package. Please submit resume indicating salary requirements, or call Judith Palumbo, Human Resources, 272-8000.

MASSACHUSETTS HOSPITAL ASSOCIATION
5 New England Executive Park
Burlington, MA 01803

An Equal Opportunity Employer

12-14

mha

MACHINE SHOP OPENINGS

If you are looking for a challenging future and excellent fringe benefits, Thermo Electron Corp. - Metals Division is the company for you.

MACHINISTS (A)

All around machinists to set-up and perform unusual, difficult and highly diversified work, including progressive machining, on new, unusual and unique products involving special metals and extremely close, critical tolerances, from work orders, drawings, and sketches.

Must be capable of operating full range of machine shop equipment having a minimum of 5-7 years' shop experience.

MACHINISTS (B)

Perform difficult work including setting up own machine for progressive machining of a variety of parts and different metals, from drawings, prints, specs, layouts, work orders, and verbal instructions from supervisor, where very close tolerances must be held.

Must have a good knowledge of operating Bridgeport Miller and Hardinge Tool Room and Lathes. Minimum of 3-5 years' experience required.

BENCH WORKER

Perform a variety of metal finishing operations including deburring, hand grinding, polishing and etching using various finishing tools on very small parts from drawings, specs, prints and work orders per instructions of supervisor. High school/vocational school education required. Experience a plus, but willing to train.

Interested candidates please call 933-7610, Ext. 312 for an appointment. 115 Eames Street, Wilmington, MA. An Equal Opportunity Employer.

Thermo Electron Metals

HOUSEWIVES/ STUDENTS

Excellent opportunity to earn extra money. Full and part time, flexible hours. Receive a complimentary fine art print upon hiring. Assemble pictures in a clean, no hassle environment. **Call Bob today, Woburn:**

935-0767

Petco Publishing
35H Industrial Parkway
Woburn, MA 01801 12-16

SALES CLERK
Full-Time

Responsibilities include retail sales, cashiering, customer service.

REPROGRAPHICS
Full-Time/Part-Time

Position involves direct customer contact and operation of Xerox and Diazo equipment.

Charrette is the leading distributor of art/graphics, architectural supplies. We offer excellent benefits and competitive compensation. To apply, please call Personnel at 935-6000.

charrette
31 Olympia Ave.
Woburn, MA 01888
An equal opportunity employer. 12-14

Muro
Muro
Muro
Muro
Muro
Muro
Muro
Muro

Cleaning Person

Hours 8 AM to 2 PM, Monday to Friday. Responsibilities include thorough cleaning of cafe area, offices, lavs, lab and warehouse floors. Stock and inventory supplies, collect and issue uniforms, care of plants.

Apply in person to:

Muro Pharmaceutical Inc.
890 East Street
Tewksbury, MA 01876
Equal Opportunity Employer 13-15

We Deliver...

Great Employment Opportunities

LOADERS & UNLOADERS

BILLERICA, LAWRENCE, WILMINGTON

PART-TIME — $8-9/HOUR

We offer steady year round employment, paid vacations, 5 day work week, Monday to Friday, paid holidays and health benefits.

SHIFT HOURS ARE: 3:30am-8am
We require steady reliable people.

APPLY IN PERSON, THURSDAY, 9:00am-Noon

ups **United Parcel Service**
CONCORD STREET, WILMINGTON
(Concord Street Exit off Route 93)
Equal Opportunity Employer Male/Female/Veterans 11-13

CANTEEN CORPORATION

A leader in the food service industry has immediate openings for food service workers in the cafeteria located in the Middlesex - Essex Post Office in Woburn. Shifts include 5PM to 10PM at $5.50 per hour and 1AM to 5AM at $6.50 per hour. Monday through Friday workweek. Paid vacations and holidays and meals included. **Call Sherry for interview appointment at:**

1-800-342-3933
12-16

WANTED

Licensed Hair Stylist for full services salon (unisex). Salary plus commission. Following preferred. **Call:**

245-6555
11-13

WAREHOUSE PERSON

Dependable person with Class II license needed for air freight warehouse located in Chelsea. Hours are 2 to 10PM. Company paid benefits. **Call:**

889-2660
11-13

DUSTBUSTERS, INC.

Residential Cleaners Now Expanding

Full and part time positions available. $200 to $250 weekly plus bonus of company car for qualified full time employees.

Call today:

944-4225
13-19

LICENSED ELECTRICIAN

Full Time
Good Salary

935-5945
27-tf

EVENING CUSTODIAN

Hours: 6-9 p.m., sometimes later, Mondays and Tuesdays. Duties: cleaning, snow shoveling, maintenance. Pay: $5.94/hr.

Applications available at:

BEEBE LIBRARY
Main Street
Wakefield, MA 01880 11-13

933-3700 "JOB MART" 933-3700

Woburn, Burlington, Winchester, Lynnfield, Reading, North Reading, Wilmington, Tewksbury, Stoneham and Wakefield

PROCESSING EQUIPMENT OPERATORS
(PRODUCTION & PILOT)

Our Electron Beam Coating Lines Need Operators & Helpers With All Levels of Experience Now!

ENTRY LEVEL OPERATORS

Will learn to assist with all equipment related duties including material & coating preparation, roll changes & shipment of finished product.

EXPERIENCED OPERATORS

Will be responsible for the efficient operation of coating equipment including setup, run conditions, adjustment & repair, material handling & sample collection.

SLITTER OPERATORS

Will be responsible for proper operation of slitter and related support functions including roll preparation, mounting, changeovers, product sampling & documentation.

All candidates should have a basic mechanical aptitude and be familiar with shop tools.

Take advantage of this opportunity to become involved with the newest technology in coating equipment - ELECTRON BEAM PROCESSING!

To set up an interview, call our Personnel Department today at (617) 935-8020, Ext. 28.

ENERGY SCIENCES INC.
8 Gill Street
Woburn MA 01801
an equal opportunity employer

ESI 13-15

word processing specialists

Whether you're a day person, prefer evening work, or you're a night owl — if you have strong word processing skills, we have a full-time job for you in our busy word processing center. Make your selection from 9 AM to 5 PM Mondays through Fridays, or 6 PM to 1 AM Mondays through Fridays, or Midnight to 7 AM Sundays through Thursdays.

If you're a team player who works well under deadline pressure, we will provide thorough training in equipment, style, content, and specific format to enable you to produce complex documents and statistical exhibits. Previous WP experience necessary; tapes transcription may be included; some overtime required.

TBS offers excellent salary growth and an outstanding benefits package. Please call Irene Gillaspy at 861-7580, Ext. 213.

Temple, Barker & Sloane, Inc. is located at 33 Hayden Avenue, Lexington, MA 02173.

Temple, Barker & Sloane, Inc.
Management and Economic Counsel

An Equal Opportunity/Affirmative Action Employer 12-14

WAREHOUSE
Full-Time Positions Offering Growth and Opportunity

Immediate positions available for individuals to work in our clean, friendly warehouse. Good starting pay and excellent benefits including:

- BC/BS Master Health Plus
- Tuition Reimbursement
- 10 Paid Holidays
- Dental Insurance
- 2 Weeks' Vacation
- Employee Discount

To apply, please call Personnel at 935-6000 or come in and complete an application.

charrette

31 Olympia Ave.
Woburn, MA 01888

An equal opportunity employer. 12-14

LAHEY CLINIC MEDICAL CENTER

APPOINTMENT COORDINATORS—will assume function of patient scheduling in a specific clinic area. Excellent communication skills, ability to deal with patients. Prior CRT experience and exposure to a medical environment are preferred. Training program available.

MEDICAL SECRETARIES – seeking experienced medical secretaries to assume a variety of duties in support of physicians in high patient volume clinics. Medical terminology, typing and transcription skills are required for these Mon.-Fri. positions.

INSTRUMENT TECHNICIAN CSS—seeking individual to clean, prepare, wrap, sterilize and distribute instrument sets and kits for the Operating Room. CSS or O.R. experience preferred. Full-time, 3:00-11:30 p.m., Mon.-Fri.; one Saturday and Sunday per month.

DISTRIBUTION TECHNICIAN—will coordinate and distribute medical supplies to hospital floors and clinics. Training will be provided for this full-time evening position, 3:00-11:30 p.m.; an occasional weekend of work will be required.

FOOD SERVICE—the following positions, full and part-time, are currently available in our Dietary Department:

Grill Cook—6:30 a.m.-3:00 pm alternate weekends
Cook's Helper—varied day hours, alternate weekends
Salad Attendant – 6:30 a.m.-3:00 p.m., alternate weekends
Sanitation—7:00 a.m.-3:30 pm., alternate weekends
Cashier—Sat. & Sun., 6:00 a.m.-2:30 pm.

For above positions, please call Personnel Department at 273-8750.

For above position, call Marilyn McManus at 273-8727.

We offer an attractive benefits package including 3 weeks' vacation, sick and holiday pay, free clinic and hospital care for employees, spouse and dependents.

LAHEY CLINIC MEDICAL CENTER
41 Mall Road
Burlington, MA 01805
An equal opportunity employer

LAHEY CLINIC 12-14

YOU'RE OUR TYPE!

☑ 35wpm ☑ 50wpm ☑ 75wpm

No matter what your typing speed, there are super, high-paying temporary assignments just waiting for YOU! Take your choice of long and short term positions at prestigious companies close to home!

Call or Visit Today!

Office Specialists

BURLINGTON 273-1470
99 So. Bedford St.
Near N.E. University
STONEHAM 438-4901
271 Main St.
Rosetree Plaza

11-15

KITCHEN HELP

DANIEL'S NURSING HOME dietary department has immediate openings for the following positions. No experience necessary, will be glad to train interested individuals. Must be able to work independently and be dependable. Ideal job for retiree or college student.

COOK
7AM - 3PM Weekends

COOK/DIET AIDE
3 - 7PM evenings and weekends

Call Karen Poland at 944-0198 for more information. 11-15

DANIEL'S NURSING HOME
59 MIDDLESEX AVE.
READING, MA

Quality Control Inspector

Primarily responsible for the inspection of the division's inprocess units and finished products. On a limited basis, perform some incoming inspection. You will work from inspection procedures, blueprints, product specifications, verbal and written instructions. You will also need to maintain accurate records and reports.

Successful candidate will need a minimum of 1 year's experience. You will use math along with procedures, specifications and QC standards. Should be familiar with gauges, meters and various hand tools.

Puritan-Bennett is a medical industry leader and our division is experiencing exciting growth opportunities. We offer a competitive benefits package and salary.

Qualified candidates contact Teddie Paczkowski at 657-8650.

PURITAN-BENNETT CORPORATION

265 Ballardvale Street
Wilmington, MA 01887

Equal Opportunity Employer M/F 12-14

$ REWARD $
Flexible Hours/Top Pay

Working for our company will give you the kind of income you need and also give you the time to enjoy it. The opportunity to increase your pay is unlimited. Great for students, moonlighters, mothers and others! All hours avaialble!

Call Now

Mr. Ellis:

229-2674

or

273-3963 6-10TF

Office Help
Part Time
Permanent Position

Small congenial office looking for part time person who wants to work 4-6 hours daily. Light office duties include: typing, filing, phone, and varied office duties. Ideal for person wanting a short day.

Call or apply in person

Reid Associates
15E Normac Road, Woburn, MA 01888
935-7715

NEW ENGLAND REHABILITATION HOSPITAL

We Need You...
Experience Rehabilitation Nursing: A Refreshing Change

REGISTERED NURSES
LICENSED PRACTICAL NURSES
GRADUATE NURSES
NURSING ASSISTANTS

ALL SHIFTS.

- Excellent Benefits for full/part-time
- No rotations
- CPR instructions
- Free parking
- Earned Time
- 2-week orientation
- On-site CEU programs
- Generous weekend/shift differential

Contact: Lauren Scotti, RN, at 617-935-5050, ext. 346.

New England Rehabilitation Hospital
2 Rehabilitation Way
Woburn, MA 01801

An equal opportunity employer 12-14

POSITIONS AVAILABLE

Due to our recent expansion, the following positions are now available for either part-time or full-time hours:

KITCHEN - BAKERY - FOOD PREP
WAITERS - WAITRESSES - BARTENDERS

Flexible hours for working parents, retirees, high school or college students can be arranged. Please call **The Concord Caterer at 729-9666,** Monday thru Friday from 10:00AM to 4:00PM.

The Concord Caterer
10 Lowell Ave., Winchester, MA
729-9666 8-29

MEDICAL CLAIMS PROCESSOR

Join a rapidly growing company in suburban Winchester. Must have one to two years experience in group health claims with insurance company or similar organization.

Call Pat Tambone at:

729-4899 13-19

HEIDELBERG PRESS OPERATOR

New position opening in print publishing operation. Offering a no hassle atmosphere with anti-Saturdays low key management. Offering an excellent pay and benefits package with future 4 day work week possible. Applicant must be experienced in all facets of quality pressmanship. The time is now. **Call days:**

935-6190
Ask for Brian

BRIDGE PETCO 8-14

MOTHER'S HOURS
— PART TIME —
BOOKKEEPER

Apply:
Highland Printing
413 Main Street, Stoneham
438-5848

TECHNICAL SUPPORT ASSISTANT

Starting positions available. Rapidly growing Winchester benefits firm. Opportunity for advancement. Both full and part time positions available. **Call:**

Mt. Vernon Associates
9AM - 4PM

729-4899 13-19

RESTAURANT HELP WANTED

$4 to $8 to start an hour with experience. Fryolator, deli & sandwiches, pizza, dishwashers and dining room manager wanted. Full or part time. Days and nights available. **For appointment call Frank at:**

667-7495
or apply to the

Happy Mariner Restaurant
306 BOSTON ROAD, BILLERICA 4-15

STOCK HANDLING PACKING ASSEMBLY

We have immediate openings at a prestigious personal care products manufacturer in ANDOVER for dependable LIGHT INDUSTRIAL workers. Some light lifting involved. For your skills, we'll pay you:

$6.00 per hour

Kelly also offers BONUSES, PAID VACATION BENEFITS, flexibility and more! Call or stop by our recruiting office Monday-Wednesday, from 10 a.m.-3 p.m.:

16 Haverhill Street
ANDOVER
475-1467 or 470-0295

Or come visit us at our READING office: 100 Main Street
944-8580

IT PAYS TO WORK FOR KELLY!

KELLY SERVICES

Equal opportunity employer M/F/H
Not an agency never a fee 11-13

EXPERIENCED AUTO BODY PERSON

Join our rapidly growing dual GM dealership and receive top wages, excellent benefits and working conditions.

Apply to Ken at Body Shop

LANNAN CHEVROLET-OLDS
40 Winn St., Woburn — 935-2000 TF

PART TIME CASHIERS WANTED

Mothers hours and after school hours available. Immediate openings.
Now hiring
Apply in person 30-13

Pinewood Garden
on Rte. 28 at Rte. 125
North Reading-Andover Line

OPEN 7 DAYS A WEEK

944-3897 664-4472

DISHWASHER

Part time 11AM-3PM, Monday thru Friday.

WAITRESS/ WAITER

Full time 6AM-3PM, Monday thru Friday. **Apply:**

Paul's Place
274 Montvale Ave.
Woburn, MA 8-14

ROOFERS

Wanted for commercial roofing company. Experience helpful, but will train. Excellent salary and benefits.

Call:

935-7557 8-14

SECURITY OFFICERS

Immediate Openings

Earn $4.25 and up
Full or part time
Flexible hours and days
Weekend shifts available
Free life insurance
Paid vacations
Free uniforms

JOB FAIR

Monday, Aug. 18, '86
12pm-6pm
Burlington Howard Johnson's
Middlesex Turnpike

BURNS

54 Cambridge Park Drive
Cambridge, MA 02140
1-800-322-7011
(24 hour answering service)

Equal Opportunity Employer 13-15

ACCOUNTING CLERK/ RECEPTIONIST
WOBURN

Growing home care company. Must be detail oriented, have pleasant phone manner, be experienced with data entry or typing, good with numbers and calculator. Competitive salary with excellent benefits.

Call Denise at:

— 935-1555 —
8 a.m. to 5 p.m.

MOS
MEDICAL OXYGEN SERVICE, INC.
An equal opportunity employer 12-18

Mechanical Assemblers

Able to perform general sheet metal assembly work. A little welding background is a plus. We are a stable and growing company which offers excellent starting rate and benefits.

CARGOCAIRE
MUNTERS INCENTIVE GROUP

216 New Boston Street
Woburn, MA
933-2180 12-14

Supplement to Daily Times — Cronicle (Woburn, Reading, Winchester, Burlington, Wakefield), Lynnfield Villager, No. Reading Transcript, Wilmington & Tewksbury Town Crier, Stoneham Independent

933-3700 "JOB MART" 933-3700

Woburn, Burlington, Winchester, Lynnfield, Reading, North Reading, Wilmington, Tewksbury, Stoneham and Wakefield

Our success is due to our state-of-the-art telecommunication components and our employees. Join our fast-paced company offering a **clean, modern work environment** and a **competitive wage and benefit program.**

LAB OPERATORS

Entry-level Lab Operators are needed for our **water fab and LPE labs.** Related lab experience is a plus, but we will train you if you have **strong attention to detail** and **chemical knowledge** or **training.**

PRECISION ASSEMBLERS

2nd Shift

Openings exist for experienced and entry-level micro electronic assemblers. You must have good **hand-to-eye coordination** and a concern for detail. Applicable skills include **wirebonding** and **diemounting.** We will provide training for entry-level candidates.

MATERIAL HANDLER

Responsible individual is needed in our Inventory Control/Materials Department. Duties will include driving company van to make local pickups and deliveries. Will also assist shipping, receiving and stockroom personnel as required.

High school diploma or equivalent and current Mass. Driver's License is required. Previous experience is helpful, but not necessary.

MACHINE OPERATOR

An operator is needed to produce small, precise production parts using light duty bench or floor machine tools such as small lathes, saws, milling machines, presses, etc. **No set-up work needed.** The position requires 1–2 years' trade school training or equivalent experience.

Lasertron is an equal opportunity employer with excellent benefits including profit sharing and a comprehensive medical/dental plan. If interested in one of the above positions, please apply at our Personnel Office, 23 Fourth Ave., Burlington, MA 01803 or call Personnel at 272-6462.

Lasertron 11-13

American Fiber & Finishing, Inc. specializes in the manufacture of industrial fabrics for a wide variety of applications. Our $50 million organization is currently located in downtown Boston but will be moving to the Burlington area in a few months. Make your move now and enjoy the benefits of our growth.

Clerical Receptionist
Full or Part Time

We seek an individual with excellent interpersonal skills and sound business judgement to perform receptionist duties and provide some Customer Service Assistance. You will also be responsible for a variety of clerical tasks including typing, xeroxing and mail distribution. To qualify, you must have 3–5 years of experience with some involvement in accounting/bookkeeping. An understanding of corporate financial areas is important. Good typing skills required.

Interested individuals should call Michele Cipriano at 574-7674. American Fiber & Finishing, Inc., One Federal Street, Boston, MA 02101. An Equal Opportunity Employer.

American Fiber & Finishing, Inc. 11-13

Housekeeping Department

Full-time positions - 5 days per week (7am-3:30pm), includes every other weekend.

Part-time position - weekdays (3:30pm-7pm) and every other weekend (7am-3:30pm).

We offer full benefits, including health insurance.

To apply, contact Rafael Gonzalez, 935-5050, ext. 240.

New England Rehabilitation Hospital
2 Rehabilitation Way
Woburn, MA 01801
An equal opportunity employer 12-14

Discover how much fun it can be to work in an environment that's as lively and exciting as the fashion clothes we produce. And the best part is, WE WILL TRAIN! Mast Industries needs good people like you right away.

Communications Center Clerk

Working at our busy Communications Center you will be taking phone messages, sending and receiving facsimiles by telecopier, telexing, and providing receptionist/switchboard backup when necessary. In addition to 4 full-time weekdays, you will be working switchboard from 9am to 1pm on Saturdays. Phone and typing skills are preferred, and Mast will train you on our advanced office machinery—training that you can use today and later in your career as well.

ALTHOUGH WE ARE CURRENTLY LOCATED IN WOBURN, WE WILL BE MOVING OUR OFFICES TO ANDOVER, MA, WITHIN THREE MONTHS.

Mast offers competitive salaries and a benefits package that shows how greatly we value every employee. It features a choice of health care plans, dental plan, paid holidays and vacations and an educational assistance program to help defray the expense of furthering your education.

Interested applicants should submit a resume or call Anita Windeler at 935-6650.

Mast Industries Warehouse
270 West Cummings Park
Woburn, MA 01888
13-14 18
An Equal Opportunity Employer M/F/H/V

RN's & LPN's
Health First

A walk-in Medical Care Facility in Reading is seeking part time RN's & LPN's, 15 hours per week. Evening hours & every 3rd week-end.

We offer a competitive salary, benefit package, flexible work schedule and high quality work atmosphere.

Call Cheryl at: 944-9300

HEALTH FIRST 11-15

Photographer
FULL TIME

Experienced Preferred.
Will train right person.
Wedding Portraits
Candid

Contact Jack Kelly at

BURLINGTON STUDIOS
— 272-4700 — 8-14

KOCH
KOCH MEMBRANE SYSTEMS INC
Abcor

Koch Membrane Systems is an internationally recognized, high technology company engaged in the research, development and manufacturing of membrane systems for a number of industries such as food, dairy, pharmaceuticals, metal finishing, water and waste water treatments.

STOCKROOM/ WAREHOUSE WORKER

We are seeking a dependable individual to fill in-house orders from the stockroom, place stock in assigned bins and shelves, assemble parts into kits and maintain records. Must be able to lift heavy cartons. Ability to drive a forklift truck and 1 year stockroom experience preferred.

We offer an excellent salary and benefits package including 10 paid holidays, 2 weeks' paid vacation, savings plan, medical, dental and life insurance, tuition reimbursement and easy access from Routes 93 and 128.

Interested applicants should stop by and fill out an application, or send resume to Enid Blanchard, Koch Membrane Systems, Inc., 850 Main Street, Wilmington, MA 01887. 11-13

An Equal Opportunity Employer

Assistant Manager
Experienced Hair Stylist

LORDS & LADYS HAIR SPORTS

Boston based rapidly expanding hair salon chain offers exciting management and hair dressing career opportunity and chance to become involved in our company's growth. We have an established styling team, various incentive programs and ongoing technical training. Compensation is excellent for hairstyling professionals. Now hiring at:

153 MAIN ST., STONEHAM
Call Ginger for interview at:
438-7250 11-26

WAITRESS/ WAITER PART TIME NIGHTS

Apply in person after 11am.

ANTONIO'S RESTAURANT
838 BOSTON ROAD RT 3
BILLERICA, MA 01866 13-19

CLEANING

Part Time. 3rd shift. Flexible hours. $5.50 per hour. Weekdays and weekends. Burlington and Wilmington areas.

Call Steve:
272-8268 13-19

CHOMERICS

ELECTRICIAN

We have an immediate opportunity for an Electrician to work in our Maintenance Department. This individual will be responsible for general maintenance and new installation. The qualified candidate will have a Journeyman's license and experience with telecommunications.

If interested in this position, please call Joanne Carpenter at (617) 935-4850, Ext. 284 or send resume to Chomerics Inc., 77 Dragon Court, Woburn MA 01888. Chomerics is a subsidiary of W.R. Grace.

an equal opportunity employer 11-13

OFFICE RECEPTIONIST
HEALTH FIRST

A walk in Medical Care Facility in Reading is seeking a part time office Receptionist for evenings and every other weekend. Qualifications include excellent communication and organizational skills and an ability to work under pressure. Responsibilities include greeting patients, patient registration and discharge, data entry, completing patient information charts and answering incoming calls. Knowledge of Medical terminology, data entry and third party billing preferred but not necessary.

Call Cheryl at:

944-9300

HEALTH FIRST 11-15

DR.'S ANSWERING SERVICE

- FT position, Monday & Friday, 7 a.m.-3 p.m., Tues., Wed., & Thurs., 3 p.m.-11 p.m.
- PT position, Friday & Saturday, 3 p.m.-9 p.m.

SECRETARY EDUCATION DEPARTMENT

- PT Mon.-Fri., 9 a.m.-2 p.m. Good typing skills required.

FOOD SERVICE POSITIONS

- Utility Aide, FT to assist in maintaining kitchen in sanitary manner. Some heavy lifting.
- Aides, PT late afternoons and some weekends.

HOUSEKEEPING AIDES

- PT weekends and holidays, 7 a.m.-3 p.m.
- PT, Mon., Wed., & Fri., flexible evening hours.

CENTRAL SERVICE TECH

- FT day position to process and transport medical equipment and supplies.

Please call Helen Hogan at 729-9000; 41 Highland Avenue, Winchester, MA 01890.

An equal opportunity employer.

WINCHESTER HOSPITAL 11-13

SECRETARY

Responsible person with good secretarial skills is needed to work with a food brokerage company.

Call JoAnn Westerberg at:

PEZROW
73 PINE STREET
WOBURN, MA
933-2200 12-16

WHY WAIT??

- SECRETARIES
- WORD PROCESSORS
- SWITCHBOARD
- RECEPTIONISTS
- DATA ENTRY
- TYPISTS
- BOOKKEEPERS
- CLERICALS

Dozens of challenging temporary jobs are waiting for YOU at Fortune 500 companies in YOUR local area! Earn OUTSTANDING HOURLY RATES, receive PAID DAYS OFF and have the FLEXIBLE SCHEDULE that you've always wanted!

Call or Visit Today!

Office Specialists
BURLINGTON 273-1470
89 So. Bedford St.
Near N.E. University
STONEHAM 438-4901
271 Main St.
Rosetree Plaza 11-15

LPN NEEDED

Successful candidate will be part of a multi disciplinary team. Duties would be to assist the educational staff in the program and to meet the medical needs of the students.

Letter of application and resume to: J. K. Foley.

Burlington Public Schools
123 Cambridge Street
Burlington, MA 01803 11-15

BEN & JERRY'S ICE CREAM

Full and part-time shift managers and crew positions for the newest Ben and Jerry's ice cream shop are now available.

- **Shift Managers up to $7.50/hour**
- **Crew positions up to $5.50/hour**

A full time employee benefit package is offered. Apply in person at J. Bildner and Sons at the Marketplace, 80 Mall Road, Burlington, between 9am and 3pm, or call Jeff Hughes at 542-5515.

An equal opportunity employer 11-13

PART TIME
Gas Attendant

Apply at
O'Rourke's Mobil
183 Cambridge Road
Woburn 12-18

COURIER DRIVERS

Immediate day and night route openings. Light vehicles, small packages, regular routes, New England area. Apply only if available to start immediately. **Call:**

935-7979

Commonwealth Carrier Corp.
30 COMMERCE WAY, WOBURN, MA 11-13

DOCUMENT SERVICES

Supervisory position working with computerized client/internal mailing data and customer relations. Salary $18-$22,000.

Call Christine at:

double M EXECUTIVE PLACEMENT SERVICES INC
272-1912 12-14

LOOK!!!

Now hiring for the following positions:

- **COOKS**
- **CASHIERS**
- **DELI PERSONS**

Great starting pay. Don't delay. No nights, no weekends, no holidays. **Call David Dunton at:**

938-1175 11-15

RECEPTIONIST

Responsible, people-oriented individual to receive and direct calls coming into busy main switchboard. In addition, individual will greet and direct visitors.

Fast-paced position offering customer/public contact and congenial work atmosphere. Heavy volume telephone experience required. Some light typing helpful.

Excellent benefits. To apply, please call Susan Ines at 935-6000, ext. 420.

charrette
31 Olympia Ave.
Woburn, MA 01888
An equal opportunity employer. 12-14

BRICKLAYERS TENDERS LABORERS

★ **TOP PAY** ★
For Full Time
Year Round
Employment
Willing to train
CALL:
933-0165 30-tf

DRIVERS WANTED

Early morning hours; excellent pay. Dependable vehicle necessary.

For more information, call:

272-2056
or 272-6339 6x

MEDICAL SECRETARY

Full time position available in busy pediatric office. Job includes: chart preparation, appointment bookings, light computer work and constant telephone contact. Must be hard working and conscientious. **Call Peggy at:**

933-6236
Monday - Friday 9-5 12-18

LATHE MACHINISTS

Candidates must be capable of reading blueprints, setting up parts and operating machines with a minimum of supervision. Candidates must have at least three years of industrial machine shop experience.

Call Subhash Vaidya

657-8750

JANIS RESEARCH CO.
2 Jewel Drive, Wilmington, MA 01887 12-18

WE DELIVER

Driver, Supervisor and Carrier positions available for reliable people with good work records. 4 to 5 week job with bonus upon completion.

Call today to work with our Wakefield area delivery team.

VOLT

800 W. Cummings Pk. Woburn, MA 01801 938-6969
73 Tremont St. #1113 Boston, MA 02108 720-3995
1280 Mass. Ave. Cambridge, MA 02138 354-6555

Never a Fee — Equal Opportunity Employer 11-13

RESUME PLUS

Serving Greater Boston

Full Service, Cost Effective, Prompt-Professional-Total Image.

INTRACORP
935-7010 12-TF

PART TIME HELP WANTED
Nights & Weekends

Starting salary $5.00 per hour. Apply in person only.

Bill & Bob's
57 Main St., Woburn 22-tf

HOUSEHOLD CLEANING

For private home.

Call:

729-7077 12-14

SERVICE MANAGER

Well established firm requires a mechanically inclined person to repair and service its product line. No outside sales necessary. Salary and bonus plan. Many company benefits.

Call:

272-6081
Equal Opportunity Employer 12-18

TRUCK DRIVER

Full time position involving delivery mainly in the local area. Must be responsible, have a neat appearance, and a good driving record. Class III license required.

Liberal benefits package of dental plan, paid vacations, holidays, profit sharing, and Blue Cross/Blue Shield Master Medical plan.

We welcome you to stop by and fill out an application Monday-Friday, 8 a.m.-4 p.m.

— 935-6065 —

SPRAGUE HATHAWAY CO., INC.
171B Merrimac St., Woburn, MA 13-19

933-3700 "JOB MART" 933-3700

Woburn, Burlington, Winchester, Lynnfield, Reading, North Reading, Wilmington, Tewksbury, Stoneham and Wakefield

Alpha Industries, a leading supplier of microwaves and semiconductor devices, has the following opportunities available at our Corporate Headquarters in Woburn, MA.

Mail Room Clerk

An entry level opportunity is now available for a dependable, responsible individual to assume the role of Mail Room Clerk. This individual will be responsible for collecting and distributing internal and external mail, packing and unpacking various materials, performing backup duties in the shipping/receiving area. To qualify, you must have a valid driver's license and a good driving record. High school diploma or equivalent is required.

Senior General Ledger Accounting Clerk

We are currently seeking a well organized individual to perform general ledger analysis, P&L tie outs, standard journal entries, and foreign accounting translation. If you possess 2-3 years' bookkeeping/accounting experience, we would like to hear from you.

Please call Pamela Sola, Human Resources at 935-5150 or come in for an application at Alpha Industries, 20 Sylvan Road, Woburn, MA 01801.

An equal opportunity employer.

Alpha
The Microwave People
11-13

DRIVERS DOCK WORKERS
(Ideal for College Students)

Profitable and growing company seeks part time and full time dock workers and Class I Road or Local Drivers. Casual work at $11.50 per hour and Seniority List positions are available. Offering excellent pay and benefits. **Apply in person, 12 noon to 5:00 pm, or call for more information: 664-5587.**

ST. JOHNSBURY TRUCKING COMPANY INC.
90 CONCORD ST., N. READING, MA
An Equal Opportunity Employer 7-13

Elder Services

Case Manager Supervisor
Full Time — Supervision and training of Case Managers utilizing joint social/medical assessment for services for older people. Previous supervisory experience is necessary. An MSW with one year's relevent experience preferred. Salary $18,600.

Protective Service Worker
18 hrs./wk. — Follow up on abuse reports and provide crisis intervention for abused elders. A car is necessary. Master's degree in Social Work or a related field with one year of casework experience or a Bachelor's Degree and 3 yrs. experience working with elders. Salary $9300.

Case Manager
18 hrs./wk. — Assess needs, develop & monitor service plans for elders. A car is necessary. A Bachelor's degree in human services is preferred. Salary $8000.

Send resume by 8/21/86 to:

Mystic Valley Elder Services
661 Main Street, Malden, MA 02148 12-14
An Affirmative Action/Equal Opportunity Employer

STORE DETECTIVE

Retail experience preferred. On-site training program. Full and part time hours avaiable. Excellent company benefits. Congenial, modern working environment in Woburn.

For appointment call Mrs. Essigmann:

872-4888
FABRIC PLACE
WOBURN MALL 12-18

PERSONNEL SECRETARY

Exciting career opportunity for an outgoing, pleasant individual. Work for high-powered director and Recruiting staff. Extensive telephone contact as well as various Admin. responsibilities. Will utilize all your talents. Good typing req., W.P. and speedwriting a +.

Barclay PERSONNEL SYSTEMS — THE EMPLOYMENT PROFESSIONALS
36 Commerce Way
Woburn, MA 01801
935-8930
11-13

WE HAVE 20 YEARS EXPERIENCE
YOU HAVE OFFICE SUPPORT EXPERTISE
WHICH POSITION IS FOR YOU?

EXEC. SECRETARY — to 30K
Excellent secretarial skills, interacting with many people, control of scheduling, report to president, extremely professional, knowledge of German language helpful.

TRAFFIC COORDINATOR — to 18K
Fast-paced environment, prepare claims for shipment, customer service experience, much phone work, tuition and pension.

ACCOUNTS RECEIVABLE/ PAYABLE — to 17K
Two years experience, pay invoices, operate supplies inventory, knowledge of airline ticket coding and currency exchange a plus.

CUSTOMER SERVICE — to 14K
Data entry, light typing, good clerical & telephone skills.

Many more positions available.
Temporary assignments immediately available.
Call 272-2750

Suburban Skills Division
E.P. Reardon Associates
155 Middlesex Turnpike, Burlington, MA 01803
Company Paid Personnel Consultants 12-14

JOIN OUR WINNING TEAM
Part-Time Customer Service Order Entry

ODI is a rapidly growing international management consulting and training firm. We have an immediate opening for a part-time Customer Service/Order Entry Assistant. Position involves coding and entering customer orders onto corporate accounting system and requisitioning training materials for shipment to our clients. Accounting background a plus. Knowledge of computerized order entry systems, utilizing an IBM-PC preferred.

5 day work week, approximately 25 hours. If you enjoy a busy and congenial atmosphere, contact Nancy Cooper/Manager Marketing Services, at 272-8040 to arrange an interview. 12-14

Five Burlington Woods Drive
Burlington, MA 01803
Equal Opportunity Employer M/F

ODI *Organizational Dynamics Inc.*

BANKING OPPORTUNITIES

MassBank has exciting employment opportunities in various departments.

Open positions include:
- **Customer Service Representative**
- **Teller Supervisor**
- **Part Time and Full Time Tellers**

We provide excellent benefits which include in-depth training, paid vacations and holidays, and tuition reimbursement.

For more information call our Personnel Dept.

662-0100 or 944-5000
MASSBANK FOR SAVINGS
123 Haven St., Reading, MA 01867 12-14

INSIDE SALES PERSON

Local electronics distributor needs person for fast paced, full time inside sales position. Wages $5.50/hour plus incentives. Good benefits.

Call Richard or Robert Graham at:

GRAHAM RADIO INC.
944-4000
9:00am - 5:00pm 7-13

OFFICE HELP
Full Time

Fast growing H.V.A.C. company seeking mature individual with at least three years experience. Must have good attendance, pleasant telephone manner, aptitude for figures and able to work independentley.

Call:

851-9725 8-14

MEDICAL OFFICE SECRETARY

Varied secretarial duties, appointments, assist with office hours, telephone coverage, for orthopedic doctor. Wakefield/Melrose/Malden. Car required.

665-6600 7-13

Copy Center Operator

Operate and maintain copying machine and related equipment. Requires high school and related work experience on the Xerox 9900 or 9500. U.S. citizenship required.

We're Dynamics Research Corporation, a national leader in providing engineering, consulting and technical support services, with a reputation for technical excellence that spans 30 years and a wide range of technologies.

If interested, please call Sue Cantwell at 475-9090, ext. 2365, or mail your resume to her attention at Dynamics Research Corporation, 60 Frontage Road, Andover, MA 01810.

An equal opportunity employer.

DRC DYNAMICS RESEARCH CORPORATION
WILMINGTON, MASSACHUSETTS
12-14

ACCOUNTING CLERK

A North Suburban wholesale distributor has an immediate opening available for an accounting clerk. Previous training and or experience working on a CRT and doing bank reconciliation is required for this position.

We offer a pleasant working atmosphere, a 37½ hour work week (40 hours paid), and an excellent company benefits package.

If interested, please call Marianne DiBiasi at:

935-9165, Ext. 220.

The Boyd Corporation
112 Commerce Way, Woburn, MA 01801
An Equal Opportunity Employer 12-14

SECRETARY

Full time, permanent position in local growing company. Must type 65 wpm and be willing to learn WP. Great benefits.

ADMINISTRATIVE SECRETARY

Waltham based company seeks person with good telephone manner and WP knowledge.

Call Lorraine at 438-0561.

Temporary Connection, Inc.
319 Main Street
Stoneham, Ma 02180
(617) 438-0561

Offering: WP Training/Consulting, In-House WP Services, Permanent and Temporary Placement, Notary 12-14

NURSES AIDE
Full Time — 3-11 p.m.

HOUSEKEEPER
Monday through Friday — Flexible Hours

WEEKEND LAUNDRY
Flexible Hours.

245-2483
between 7 a.m., and 3 p.m. 12-25

FIX IT!
For A Living.

If you like to work with your hands, some formal training might be all you need to land a good job. FREE job training programs from ERI include:

• Auto Maintenance/Repair • Air Conditioning/Refrigeration • Major Appliance Repair • Business Machine Repair.

For more information call:

492-0591
Employment Resources Inc.
Serving local eligible residents. 12-14

FORK TRUCK MECHANIC

Experienced mechanic to work on fork truck. Competitive salary and full benefits package. **Call for appointment.**

935-7284

H & H INDUSTRIAL
10 EVERBERG ROAD, WOBURN, MA 12-18

LEARN SKILLS FOR JOBS IN TODAY'S OFFICE!

FREE Job Training Programs are beginning soon through ERI. Programs that can prepare you for jobs like:

• Word Processing • Receptionist • Mutual Funds Processing • Computerized Bookkeeping • Secretary • Clerk • Medical Secretary • Information Processing!

For more information call:

492-0591
Employment Resources Inc.
Serving local eligible residents. 12-14

DEAD HEADS
Need Not Apply

But if you are enthusiastic, energetic, bold, adventurous, a non-conformist, young at heart, money-motivated, possess a spark of romance and really want to make a difference in the quality of a person's life, then we have **A CAREER FOR YOU!**

We are the nation's most successful and oldest social introduction service. **WE NEED:**

6 men or women who need to earn $30-$60,000 per year commission and have fun doing it. You must have reliable transportation and be able to start immediately.

For appointment call Mr. Rogers at:

664-5050
Between 10AM -5PM 12-14

FOCUS ON YOUR FUTURE WITH ITEK OPTICAL SYSTEMS

Computer Operators

Openings exist on our third and first shifts for individuals to work in our state-of-the-art computer center. You should possess 1-3 years of experience and be familiar with OS/MVS and JES 2 commands; knowledge of JCL would be helpful. You will be responsible for operating a large IBM plug-compatible, NAS 9060 system running business/scientific applications in a batch and time sharing environment.

Secretary/ Manufacturing Estimating

We are currently seeking an individual with 1-3 years of secretarial experience and good typing skills (50 wpm) to provide support to our Estimating Department. You will be responsible for data input on a computer terminal, typing of memos and reports, providing phone coverage, maintaining files, and handling the mail.

Secretary/MIS

In this position, you will be responsible for providing secretarial support to 7 individuals in our Information Systems Department. You will be responsible for typing correspondence and reports, maintaining files, providing phone coverage, handling the mail, and other related duties. You should possess 1-3 years of related experience and good typing skills (50 wpm).

If interested in these positions, please call Lou Chrostowski at 276-2950 or forward your resume to him at Itek Optical Systems, 10 Maguire Road, Lexington, MA 02173. We are an affirmative action employer m/f.

Litton

Itek Optical Systems
12-14

WAIT PERSONS
LOBBY ATTENDANT
OUTSIDE SALES
HOUSE PERSON (11PM — 7AM)
NIGHT AUDITOR

Appleton Inns, Inc., a dynamic and rapidly expanding New England Hotel Company has opened our newest location in Woburn, Massachusetts. We are a people-oriented company dedicated to excellence in customer service and product quality. We are searching for talented, service-oriented individuals who love working with people. We seek potential and desire, not experience. If you love working with the public, desire to learn and grow with a fast moving, aggressive company and enjoy working in an environment where you are appreciated and rewarded for your succcess, perhaps one of the above opportunities is for you.

Excellent Compensation And Benefits.

Apply in Person At:

APPLETON INN
240 MISHAWM ROAD, WOBURN, MA
"A Great Little Inn At A Great Price" 18x

RECEPTIONIST
PART TIME — 20 HOURS

Social Service agent in Woburn Square. Answering telephones, light typing, general office duties, age 55 or older.

Minuteman Home Care
862-6200 Ext. 271 12-14

Automotive Parts
COUNTER PERSON

Experienced person needed to assist in a computerized parts deparment. Major medical, dental and vision plan, 3 weeks vacation and paid holidays. For appointment call:

Kevin Lally at:

245-3323

Stopping Products Inc.
Wakefield, MA 12-14

PART TIME
RECEPTIONIST

Monday-Wednesday evenings 5:30-8. Phone work and light typing.

Call Joe Strong at:

New Boston Associates
WOBURN
938-1910 8-14

WAREHOUSE HELP

Seasonal positions open for general warehouse help includes shipping/receiving and setting up of orders for truck and UPS shipments. Good working conditions, flexible hours and competitive wages.

657-4650 8-14

White Hen Pantry
FOOD STORES

Winchester, 747 Main St.

HELP WANTED
4 Shifts Available
7-4 weekdays, 4-12 nights, 6-12 nights, 12-6 overnights; premium pay.

Please contact Joe Cefalo at:
729-1369 12-14

FULL OR PART TIME

For our Burlington tuxedo store to assist in coordinating weddings and in production. **Call:**

273-4144 12-14

DIETARY AIDE

Part time. Flexible hours. Mature person.

Call between 7 a.m. & 3 p.m.

245-2483 12-25

CLERICAL

Full time position. Must be good with figures, good job, excellent benefits.

Apply:

Avon Supply Co.
123 Foundry St.
Wakefield, MA
245-8715 12-18

TRUCK DRIVER

Plumbing and Heating Supply Company needs Truck Driver with Class II license. Excellent benefits. **Apply:**

AVON SUPPLY
123 Foundry St.
Wakefield, MA
245-8715 12-18

EARN $7.37 PER HR.
SCHOOL BUS DRIVERS

Needed for Burlington and Wakefield. Class I or II license helpful. We will train for DPU school bus license. Ideal for homemakers, retirees, fireman, etc.

Apply in person

Ralph Flore Bus Service Inc.
3 PLANT ST., BILLERICA
(Off Middlesex Turnpike) 12-18

GENERAL HELP

Immediate openings. Varied duties

Call Bob Dee at:

246-1700 12-18

Supplement to Daily Times — Cronicle (Woburn, Reading, Winchester, Burlington, Wakefield), Lynnfield Villager, No. Reading Transcript, Wilmington & Tewksbury Town Crier, Stoneham Independent

933-3700 "JOB MART" 933-3700

Woburn, Burlington, Winchester, Lynnfield, Reading, North Reading, Wilmington, Tewksbury, Stoneham and Wakefield

UnderCover Wear

THE NUMBER ONE PLACE TO WORK... For Many Reasons!

- ☐ 3,6,12,18,24 MONTH WAGE REVIEWS (annual reviews for salaried positions)
- ☐ COMPETETIVE PAY STRUCTURES
- ☐ OUTSTANDING BENEFITS PACKAGE

Please send resume, apply in person, or call Jack Smith, Personnel Department

UnderCover Wear
007 UNDERCOVER Way
331 New Boston Street
Wilmington, MA 01887
938-0007

You're gonna love it here!

We're excited about all the positive things happening at UndercoverWear, from our exciting fashions to exciting job opportunities. And you'll be excited too when you start to work for us!

We currently have immediate **full time** positions available in the following areas.

- **Customer Relations Representative**
- **Receptionist**
- **Bookkeeping clerk**
- **Secretary to Controller**
- **Accounts Payable Clerk**
- **Purchasing Assistant**
- **Assistant-Training Department**
- **Trainer-Party Plan**
- **Senior Programmer Analyst** (Wang VS-Cobol)
- **Mail/File Clerks**
- **Order Processing (Night Shift)**

6-15

Our outstanding benefits package includes:
health, life, and dental insurance, 6 personal days, 11 paid holidays, 25% merchandise discount, regular reviews, and short- and long-term disability.

We're also taking general applications for any position you would like to be considered for at UndercoverWear.

We want you to work for us, so come on down! We're waiting to hear from you!

An Equal Opportunity Employer

CRYOVAC

CRYOVAC, a leader in the food product, vacuum packaging equipment and film industry, is looking for experienced people.

PLANT ELECTRICIAN
(Full Time)

Industrial experience in a wide range of electrical wiring applications. Some ability in circuit design of packaging equipment experience is a plus. Competitive salaries, excellent benefit program and ideal working conditions.

Please apply in person or call: 933-7500

W. R. GRACE & CO.
CRYOVAC DIVISION
369 Washington St., Woburn
(A stone's throw from Route 128 off Washington Street Exit)
An equal opportunity employer

12-18

Mast Industries, Inc., a division of the Limited, is a worldwide supplier and contractor of quality apparel for today's fashion-conscious public. As the largest supplier to the more than 2500 Limited Inc. stores and their affiliates in the U.S., Mast is growing stronger and more rapidly than ever before.

Our success and fashion sense make Mast an exciting, stimulating place to work, with an environment that's as fast-paced as the ever-changing world of fashion.

Warehouse Personnel

We currently have full-time positions available at our warehouse located behind the Woburn Mall across from Marshalls.

Our warehouse is easily accessible from Routes 128 and 93. Take the Washington Street exit off Rt. 128 to the Woburn Mall.

We offer a competitive salary and benefit plan. Interested applicants please apply in person Monday–Friday between 9am and 7pm.

Mast Industries Warehouse
270 West Cummings Park
Woburn, MA 01888

13-14 18

An Equal Opportunity Employer M/F/H/V

Ormes Transportation, a leading moving and storage company, is experiencing unprecedented growth. Opportunities exist in the following areas:

Warehouse Supervisor

Second Shift

Working supervisor to coordinate activities in our warehouse and crossdeck areas during the second shift. Previous experience as a warehouse leadman preferred.

General Warehouse Help

Trainees and experienced helpers to join our support group to work in our warehouse and as assistant within our local distribution fleet. Experience in loading and packing household goods helpful but not essential. First and second shifts available.

Maintenance

General maintenance including some minor carpentry and janitorial services.

Ormes provides an excellent starting salary and a benefits package. Please call Carl Montequin, Director of Operations or apply in person at:

Ormes
Transportation, Inc.
255 Andover Street
Wilmington, MA 01887
(617) 657-8770
An equal opportunity employer

11-15

RN's & GN's

Choate-Symmes Health Services has opportunities available at our three divisions:

Choate Hospital, Woburn, MA
Symmes Hospital, Arlington, MA
Regional Health Center, Wilmington, MA

If you are just beginning your nursing career or are an experienced professional, consider what Choate-Symmes has to offer:

- Personalized Orientation, 12 weeks for graduates.
- $1.25 hourly differential for evenings, nights or charge.
- 75% tuition reimbursement.
- More advancement opportunities within our three divisions.

Part-time and full-time positions are available:

- Operating Room
- Medical/Surgical
- Telemetry
- ICU
- Emergency Room/Walk-In Urgent Care
- Recovery Room/One Day Surgical
- Mental Health Unit
- Geriatrics

Contact: Ellen Previte, RN, Nurse Recruiter, Choate-Symmes Health Services, 21 Warren Avenue, Woburn, MA 01801, 933-6700, ext. 218. An Equal Opportunity Employer M/F/H/V.

Choate-Symmes
HEALTH SERVICES

11-13

Receptionist

SHARE A JOB!

Part-time weekdays for private health care company. Very flexible hours. Must be professional, have excellent P.R. skills and exp. with multiline phones and complex appointment scheduling.

Call Ms. Patricia Burns, 935-8581.

HEALTH RESOURCES

12-14

CUSTOMER SERVICE EXPEDITER

Person to expedite parts orders, address customer inquiries and complaints. Duties also include filing, light typing, general clerical functions.

Good organizational skills, good telephone communication skills essential. We offer a competitive salary and a comprehensive benefits package.

Please call Sondra at 932-0284.

BSR/ADC Parts & Service
Div. BSR North America Ltd.
48 Cummings Park
Woburn, MA 01801
Equal Opportunity Employer 13-15

feeling

Like a Winner

It's the way you'll feel as a member of the highly successful Sales team at Filene's, and our Open House is a great way to join that team. We're hiring Sales Associates and other customer service personnel for positions throughout the store. Whichever job you choose, at Filene's you can count on a challenging and supportive environment, a strong promote-from-within philosophy, competitive compensation and excellent benefits that include a generous merchandise discount.

Come to our Job Fair
Tuesday, Aug. 19, 10am–Closing
Filene's, Burlington

If you are unable to attend our job fair, stop by our Personnel Office, Filene's, Burlington Mall. Filene's is an equal opportunity employer.

This just in! Full- and part-time positions in **SECURITY** and **HOUSEKEEPING** available now! Apply at the Personnel Office, Filene's, Burlington Mall.

13-14 18

feeling FILENE'S

DUNKIN' DONUTS

HOSTESSES/HOSTS

FULL OR PART TIME POSITIONS AVAILABLE

- No experience necessary
- Flexible hours to meet your needs
- Competitive wages

Positions now available for our Opening shift

Apply: 13 Main St., N. Reading, MA
or call:

664-5456

7-13

Hewlett-Packard, a leading electronic instrumentation and computer company, has immediate opening for support personnel in our Lexington Sales Office.

Quote Coordinator You will have the responsibility for preparing quotation packages for our Lexington sales force utilizing CRT data entry, assuring correct discounts, editing for accuracy and performing related team support activities. If you have the following qualifications, this may be the opportunity for you: high school graduate or equivalent, with additional business/secretrial junior college courses; type 50 wpm; CRT/PC experience preferred; possess strong interactional, communication, organizational and telephone skills; ability to prioritize is a must.

Hewlett-Packard is a Fortune 100 company. And we offer you the chance to make a contribution and be rewarded for it. If you'd like to know more, send your resume in confidence to: **Bette Cowgill, Hewlett-Packard, 32 Hartwell Avenue, Lexington, MA 02173, PRINCIPLES ONLY.** Hewlett-Packard Company is an Equal Opportunity/Affirmative Action Employer.

HEWLETT PACKARD

13-15

Kevlin is a leader in the RF Rotary Joint Field. We offer a comfortable work atmosphere, top wages, fully paid BC/BS MM, health/life insurance, 11½ paid holidays, a liberal vacation schedule, and an Employee Stock Ownership Plan.

GROUP LEADER

Coaxial Cable Department

Individual must be familiar with bending, trimming and soldering techniques used on microwave semi-rigid coaxial cable assemblies.

Contact Marge Fitzgerald for more information.

KEVLIN
Microwave Corp.
26 Conn Street, Woburn, MA 01801
935-4800
Equal Opportunity Employer

11-13

FACTORY HELP

4 DAY WORK WEEK
MONDAY-THURSDAY

GOOD PAY AND BENEFITS

Apply:

Insul-Tab, Inc.
Woburn Industrial Park
50 Everberg Rd., Woburn

13-19

CASHIERS

Full Time

8:30AM to 5PM

Apply in person to the store manager, 9AM to 9:30PM.

PAPERAMA

178 Cambridge Street
Burlington, MA 01803

13-15

WAITRESSES/WAITERS

Full time or part time.

STELIO'S FAMILY RESTAURANT

658-9782

13-15

FILE CLERKS

- ***Pleasant Environment***
- ***Advancement Opportunitites***
- ***Profit Sharing Plan***
- ***35 Hour Week, 8AM to 4PM***

Near Burlington Mall.

For appointment please call Doris Ansara:

272-6410, ext. 177

Utica Mutual Insurance Co.
10 New England Executive Park
Burlington, MA 01803

13-19

CHAUFFEUR WANTED

Full or part time. Must be 21 years of age. Must have valid Mass. Drivers License. Must have flexible hours.

Copley Limousine Service Inc.
438 A MAIN ST., WOBURN, MA 01801
9AM to 5PM

938-0033

11-15

STOCK CLERK

Full time position stocking warehouse shelves and filling customer orders. Must be accurate and have good organizational skills.

Liberal benefits package of dental plan, paid vacations, holidays, profit sharing, and Blue Cross/Blue Shield Master Medical plan.

We welcome you to stop by and fill out an application Monday-Friday, 8 a.m.-4 p.m.

— 935-6065 —

SPRAGUE HATHAWAY CO., INC.
171B Merrimac St., Woburn, MA 13-19

IDEAL OPPORTUNITY

For college students or retired persons. $8 to $9 per hour. Transport handicapped people to and from work in our vehicles. AM or PM shift (2-3 hours). **Call:**

935-7057

CMARC INDUSTRIES
16 Sixth Road, Woburn, MA 01801 13-19

OBER INDUSTRIES INC.

FULL TIME

SHIPPER/RECEIVER

To handle raw materials and precision machine parts. Salary commensurate with experience. Liberal benefits package.

11 Cranes Court, Woburn, MA

938-1100

An Equal Opporuntity Employer 13-19

EXECUTIVE SECRETARY TO PRESIDENT

We have an immediate need for a dynamic, creative, self-starter to join our rapidly growing small company. Responsibilities include strong secretarial and communication skills and extensive people contact, along with providing assistance in the areas of marketing, public relations, contracts, and sales support.

To apply please call or send resume to Personnel.

NDT, INC.
444 Washington St., Suite 304, Woburn, MA 01801
(617) 933-1313

13-14

PICTURE FRAME CUTTER/JOINER

Full time position cutting both wood and metal picture frame moldings to close tolerances using power mitre saws. Liberal benefits package of dental plan, paid vacations, holidays, profit sharing, and Blue Cross/Blue Shield Master Medical plan.

We welcome you to stop by and fill out an application Monday-Friday, 8 a.m.-4 p.m.

935-6065

SPRAGUE HATHAWAY CO., INC.
171B Merrimac St., Woburn, MA 13-19

BOOKKEEPING

Use your math aptitude and organizational skills to develop your career. Lots of variety in this interesting and diverse spot. Handle AP/AR, billing and some payroll. Will train a bright, eager to learn person on comp.. Comp. salary and super benefits. Call today!!

Barclay PERSONNEL SYSTEMS — THE EMPLOYMENT PROFESSIONALS

36 Commerce Way
Woburn, MA 01801
935-8930

11-13

VENDOR

The Tobin Corporation is seeking a route vendor for our Woburn and Andover Digital facilities. This is a full time position with a full benefit package.

For more information please call Scott at:

897-5754

equal oppty. employer 11-13

PART TIME APPOINTMENT MAKER

Growing Business Equipment Co., needs 2-4 sharp, aggressive people with good phone voice to make appointments for our sales and service staff. Job entails calling businesses and setting appointments for site inspections of there office machinery. Flexible hours, 9-1 or 1-5. $5.00 per hour to start. **For personal interview call:**

Mr. Mitchell at:

933-1160

13-15

OFFICE CLERK

Willing to train person with some knowledge of bookkeeping. 30 hours per week.

Apply to:

Kernwood Restaurant
55 Salem St.
Lynnfield, MA

13-19

SECRETARY

Burlington Public Library. 25 hours per week. Types correspondence, orders and reports, handles inter library loan and reserve procedures, assist at circulation desk. Should type 50wpm. Perfect for mothers with children in school. Send resume to:

Director
Burlington Public Library
22 Sears Street
Burlington, MA 01803

13-19

EXPERIENCED WAFIOS NAILMAKER

Call for details.

884-7760
Ext. 282

13-15

933-3700 "JOB MART" 933-3700

Woburn, Burlington, Winchester, Lynnfield, Reading, North Reading, Wilmington, Tewksbury, Stoneham and Wakefield

MANUFACTURING TECHNICIAN

Aries Medical, a leading manufacturer of cardiac assist devices for the critical care market, has an immediate opening for a Balloon Dip Technician. This specialized manufacturing procedure requires an individual to work independently and have some experience with chemicals. Will train.

Newly designed clean room environment and comprehensive benefit package. Please apply in person to:

Richard Riddle, Production Manager, Aries Medical, Inc., 2 Gill Street, Woburn, MA 01801.

An equal opportunity employer 11-15

Aries Medical

DO YOU NEED EXTRA CASH?

$13.00/School Run
$5.25 Charter Rate

A few hours per week could put mortgage payments ... a new car ... college cost ... a vacation within your reach.

A super job for mothers, college students, retired people or second income.

Join Our Team of Professional Drivers at

NORTH SHORE BUS CO.

Call:

938-3775 8-21

QC Inspector

Aries Medical, a leading manufacturer of cardiac assist devices for the critical care market, has an immediate opening for a Quality Control Inspector. Candidates must have a minimum of 3 years' quality control experience, be able to read blueprints, have experience with standard measuring equipment and be familiar with Good Manufacturing Practices.

Excellent working environment and comprehensive benefit package. Send resume and salary requirements to: **Michael McAvenia, Quality Manager, Aries Medical Inc., 2 Gill St., Woburn, MA 01801.** An Equal Opportunity Employer. 7-13

Aries Medical

1ST

Security Officers Up to $6/hour

CALL TODAY 935-8008

YOU COULD HAVE A JOB COMMITMENT TOMORROW

We want to make it easy for you to apply for jobs in many convenient locations. We've got full and part time openings on most shifts. Call us and sign on with the professionals.

400 West Cummings Park,
WOBURN 935-8008

1ST First Security Services Corp.

An Equal Opportunity Employer 11-13

ACCOUNTS PAYABLE CLERK

The Ninety Nine Restaurant Corporation currently has an opening in its Accounting Department for the above opportunity located in Woburn:

IF YOU:

- **Possess a minimum of 1 yrs. experience utilizing a computerized payable or data entry system**
- **Seek to excell in a fast paced, growth oriented company where your efforts are recognized**
- **Seek an exemplary benefits package as well as competitive salary**

Please call Marie at:

938-7250 12-14

CRYOVAC

CODING CLERK
(Full Time)

Clerk needed to code all customer orders, checking part data using CRT, checking customer credit, preparing shipping orders and updating customer information. Must have good interpersonal skills for taking orders over phone. High school education and 1-2 years experience in a business office environment preferred.

Please apply in person or call:

933-7500

W. R. GRACE & CO.
CRYOVAC DIVISION
369 Washington St., Woburn
(A stone's throw from Route 128 off Washington Street Exit)

An equal opportunity employer 12-18

National

PART TIME DETAIL PERSON

Wash & wax & shampoo, late model rental cars. Full benefits package.

Apply in person

No Phone calls please

National Car Rental
936 Main St.
Woburn, MA

See Rod 7-13

WAREHOUSE WORKER

Person to perform various functions in our air-conditioned warehouse such as: stocking electronic parts, order picking and packing customer orders. Competitive wages, opportunity to advance for the right person, an equal opportunity employer.

Apply to Howard Lewis.

STERLING ELECTRONICS
15 D CONSTITUTION WAY, WOBURN, MA 01801

938-6200 12-18

RECEPTIONIST

D.L. Maher Co., a well established and growing ground water consulting and development firm, is seeking a responsible, self-starting individual with excellent telephone skills. Additional duties are typing and word processing, 60 wpm minimum. Excellent wage and benefits package. Non-smoking environment. **Please contact Robert Maher, 71 Concord St., N. Reading, MA .**

933-3210 7-13

Mediplex of Lexington

RN/LPN

Fall will soon be here and time for many changes. Now is the time to consider a change for you. Our starting pay scale can earn you as much as $27,000 annually. Full time and part time positions available on our 3 to 11 and 11 to 7 shifts. Please call and see if we meet your needs by filling our needs.

For appointment for interview, please call Mary Caira, RN, Director of Nursing, at 862-7400.

Mediplex of Lexington
A Long Term Care Facility
178 Lowell Street
Lexington, MA 02173

An Equal Opportunity Employer 13-15

MECHANICS WANTED

WE PAY MECHANICS
$30,000 to $40,000
5-Day Work Week

Mechanics who can install brakes, shocks and exhaust systems will earn top money in the field, plus benefits package and an opportunity to grow with the highest volume shop in the country.

Other positions also available:

- **Mechanic Trainees**
- **Counter Clerks**
- **Parts Drivers**

For interview call John Devaney at:

273-1340 7-13

NEW ENGLAND REHABILITATION HOSPITAL

Patient Accounts Representative

Full-time position in our Patient Accounts Department. Primary responsibility will be hospital billing. Good communication skills required. CRT and previous billing/office experience helpful.

We offer excellent benefits, including choice of 6 health plans plus dental insurance.

To apply, call Loney Capobianco at 935-5050, ext. 202.

New England Rehabilitation Hospital
2 Rehabilitation Way
Woburn, MA 01801

An equal opportunity employer 12-14

FULL TIME MANAGER/ATTENDANT

PREMIUM WAGES

Apply in person to:

GINN OIL CO.
57 WINN STREET, WOBURN, MA 12-18

SALES

CLINIQUE Consultant

Full Time

If you're a well motivated, business-minded individual, we'd like to interest you in this position demonstrating the latest beauty techniques to women at Jordan Marsh Burlington Store. Cosmetic sales experience preferred. Clinique will train you continually and help you grow in a sales career. Salary plus commission.

Apply Personnel Department
JORDAN MARSH
Burlington Store
Monday - Friday between 10am-6pm

Equal Opportunity Employer M/F 11-13

DRIVERS

PERMANENT PART TIME

For small package delivery in New England area. Weekend routes and other shifts available.

Call

Courier Dispatch
— 933-4648 — 7-13

EXPERIENCED WORD PROCESSING OPERATORS

WANG LEXITRON HONEYWELL OAS

If you have experience on any of these systems, you'll qualify for short and/or long term temporary assignments at some of the most respected companies near you! Kelly offers HIGH PAY RATES, FLEXIBILITY, BONUSES, SKILLS DEVELOPMENT AND MORE. Call our recruiting office Monday-Wednesday from 10 a.m.-3 p.m.:

16 Haverhill Street
ANDOVER
475-1467 or 470-0295

or stop by our office at:
100 Main Street
READING
944-8580
(anytime)

KELLY SERVICES

Equal Opportunity Employer M/F/H
Not an agency, never a fee 11-13

ACCOUNTS PAYABLE CLERK

This position is responsible for the complete preparation, maintenance, data entry, vendor contact and control for a portion of the accounts payable function.

Requirements:

- 1-3 years business experience.
- Key entry experience preferred.
- Skill in the use of a calculator.
- Accounts payable processing experience helpful.

Our benefits include, but are not limited to: Blue Cross/Blue Shield medical coverage, tuition refund, 401K Savings Plan, dental care, life and loss of time insurance.

If you are interested, please apply in person, or call:

POLYVINYL CHEMICALS INC.
730 MAIN STREET
WILMINGTON MA 01887
TEL: (617) 658-6600

A member of the ICI Group
An Equal Opportunity Employer M/F/H 11-13

BURLINGTON MALL SECURITY

We have immediate openings for full and part time security representatives. Responsibilities include: monitoring the store, light paper work, etc. Come join our team and enjoy excellent benefits and a liberal store wide discount. **Apply in person at:**

Personnel Office
2nd Level
Burlington, Mall

An Equal Opportunity Employer 13-19

Factory Worker

Experienced in batch processing/skilled factory worker.

4 Day/40 Hour Work Week

Please call

944-4640
READING AREA 13-19

HOST/HOSTESS

Mature, experienced person to work in elegant dining room of retirement complex. Part-time, 3 p.m.-8 p.m.

For appointment call:

935-4094

Country Club Heights
Woburn, MA
An Equal Opportunity Employer 12-14

DRIVERS WANTED

with

MESSENGER/COURIER
experience

Owner operators with own late model vehicle (vans and pickups only) to deliver throughout New England. Experience an absolute must to earn $500-$1,000 per week commission. Must be available Monday-Friday every week.

For interview call Bob at:

DONOVAN DELIVERY SERVICE
— 395-2717 — 7-13

FULL TIME RETAIL SALESPERSON

Experience preferred.
Some weekends, must be flexible.

Please apply in person:

JEWELRY BAZAAR
Woburn Mall
Mishawum Road 11-15

CUSTODIAN

Our fast growing company is in need of a responsible individual to perform general custodial duties on our 1st shift. This is a permanent full time position and offers excellent working conditions and benefits. **To arrange an interview please call Bonnie Barlow.**

Polymer Technology Corp.
658-6111
Wilmington, MA 8-14

MUG N MUFFIN of Woburn

Now hiring Waiters and Watresses for all shifts. Mothers hours available in September. Apply at:

Mug N Muffin Restaurant
390 MAIN ST., WOBURN

Between 8AM and 2PM, Monday through Friday 12-17

STORE CLERK

Fall hours. Help wanted. **Apply at :**

Cradock Apothecary
22 Church Street
Winchester, MA

729-1500 7-13

TRUCK DRIVER/ STOCK PERSON

Woburn Area

High school diploma required. 7:30 a.m. to 4 p.m. $5.50 per hour to start.

933-6614 7-13

ACCOUNTS PAYABLE

Full time position for a person who likes to work with figures. 1 year's experience preferred, but will train if necessary. Good pay, full benefit package and modern working environment.

For an appointment call Ed Zinck:

272-3210

Interstate Electrical Services Corp.
3 Abbott Industrial Park
Burlington, MA 01803

Equal Opportunity Employer 12-14

GENERAL HELPER INCLUDING DELIVERY

Immediate opening in growing company. Various duties. Must be 18 years or older.

Apply:

Festive Occasions
911 MAIN ST., WOBURN

933-8777

CLERK/OPERATOR

Permanent and part time positions available in Burlington area. AM 6-12 or 7-12, flexible, and noon to 5. Paid sick leave, holidays and vacation. Average typing skills and pleasant, efficient phone manner.

Call Joanne Alexander at:

229-2770

An Equal Opportunity Employer 13

MEDICAL RECEPTIONIST/ SECRETARY

Private Physicians office in Reading, full time, benefits, medical experience helpful. **Call:**

944-4250 12-14

LOEHMANN'S

Senior citizens, housewives and students. We are a nationally known ladies' apparel disount chain. Positions available in sales and stock. Flexible hours. Good starting salary. Excellent company benefits.

Come Join Our Team.

Apply in person:

43 Middlesex Turnpike
Burlington

8-14

Supplement to Daily Times — Cronicle (Woburn, Reading, Winchester, Burlington, Wakefield), Lynnfield Villager, No. Reading Transcript, Wilmington & Tewksbury Town Crier, Stoneham Independent

Coming Attractions

By William Pacino

Karate and a night at the fair

The 1986 Boston International Karate Championships will be held on Saturday, August 16 at the Revere High School Field House. Eliminations will begin at 10 AM. This is an International Kenpo Karate Assoc. of New England sanctioned event, with fighting, form and weapons classes. For further information, call 289-9535.

$1,000 offered for extra hardy plants

The Natural Food Institute, Box 185 WMB, Dudley, Mass. 01570 is offering $1,000 for the hardiest plants that can be found. Interested gardeners, farmers, and seed collectors with unusual plants must contact the Institute by Sept. 30, 1986. A plant description must accompany each entry and the grower must tell where the plant can be purchased, and the price. Photos are welcome.

Winning plants will be listed in the next issue of "Wonder Crops", the nation's largest catalog featuring extra hardy plants. "Wonder Crops" lists dozens of plants that are resistant to insects, disease, cold, hot weather, and drought. Vitamin-rich plants are also eligible.

The entire civilized world depends upon about 30 plants for most of its food. There are known to be at least 10,000 edible plants, and it's likely that thousands more have not yet been identified. The whole effort of the Natural Food Institute is focused on strengthening the nation's food supply.

Many backyard growers and amateur plant breeders have developed unusual crops over the years, but often have no place to sell their special seeds or plants, which can be lost. Growers, however, can now reach a nationwide market through "Wonder Crops" and be listed for free.

For further information, contact the National Food Institute in Dudley.

Middlesex County 4-H Fair

On August 22,23 & 24, at the Middlesex County 4-H Fairgrounds, South Chelmsford Rd., Westford, the Middlesex County 4-H Fair will be held. Featuring a magic show, State Police canine demo, sheep shearing, wool spinning, livestock & poultry exhibits,

3-day horse show, corn husking contest, dog show, bread baking contest, chicken barb-q, rooster crowing contest, country store and more. For more information, call 369-4845 or 862-2380.

Funny people sought

Individuals with a sense of humor are invited to assist in the formation of chapters of the Humor Association. Members are dedicated to bringing smiles and laughter, at appropriate moments, to family, friends, acquaintances and strangers, The association motto is - Humor helps!

For details on how you can make your life, and the lives of others, more pleasant, write to Humor Association, Box 221, Sharon, MA 02067.

COMING ATTRACTIONS' contribution to homor is the following from Brande's Handbook of Humor for all Occassions.

A man ran for sheriff in a small western town, but he received a sound beating at the polls, getting only a mere 125 votes out of a total of 3,200.

The next day he walked down the main street with two guns hanging from his belt.

Confronted by a group of puzzled and indignant citizens, he was asked, "See here, you have no right to carry those guns. After all, you aren't the one who was elected sheriff".

"Listen here," he said, "a man with no more friends than I've got in this community needs to carry a gun".

If you have knowledge of events of interest to all, write, care of this local newspaper and tell us all about them. We are even interested in your short humorous stories, which we might re-print if we laugh hard enough when we first read them.

Elder Hostel catalogue available

"Age may wrinkel your skin, but lack of enthusiasm will wrinkle your soul." There are no wrinkled souls at an Elderhostel program!

Elderhostel is an international network of short-term educational programs open to people age 60 and older. The courses offered celebrate the joy of learning. There are no tests, grades or homework.

The 1986-1987 Fall/Winter catalogue is now available. Registration for programs from September through January is ongoing.

A typical Elderhostel program in New England begins on Sunday and ends on the following Saturday morning. The standard fee of $205/person includes lodging, meals, courses, materials and a full social program. Hostlers find that stimulating courses combine with intriguing classmates and interesting social activities to create a very special week.

To receive a full catalogue of Elderhostel programs nationwide, write Elderhostel, 80 Boylston Street, Suite 400, Boston, Ma. 02116. Catalogues are immediately available or review at all public libraries.

AMC guide for sale

Appalachian Mountain Club Books announces the publication of AMC River Guide: Maine, the most comprehensive guidebook available for canoeists and kayakers to the rivers of Maine.

Based on firsthand information gathered by experienced AMC canoeists, AMC River Guide: Maine, provides unparalleled coverage of more than 3700 miles of Maine rivers. Written for all levels of paddling ability, form a sunset picnic on a calm river to a whitewater thrill down some Class 4 rapids, AMC River Guide's clear format makes river selection quick and easy.

Third in the popular AMC River Guide series, AMC River Guide: Maine, completes the coverage of New England's waterways.

For review copies contact Jane McKinnon, 617-523-0636.

AMC River Guide: Maine, AMC River Guide Committee, 290 pp, 4 1/2 x 6 1/2, 8 maps, $8.95 paper, 0-910146-60-8. Available today from Appalachian Mountain Club Books, Boston, Mass.

SUMMER SALE

barbo's

Upholstery Service, Inc.

- Custom Reupholstering
- Upholstery Cleaning
- Replacement fillings for all types of cushions
- Custom dining room table pads
- Upholstery repairs

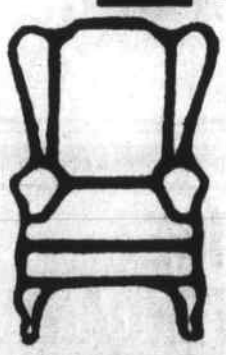

41 Elm St., Stoneham
438-1350
Call for appointment
Formerly Barbo's Furniture Stoneham

MEB-13

DUNKIN' DONUTS IT'S WORTH THE TRIP DUNKIN' DONUTS

Get Fresh This Summer And Save.

3 Free Donuts with the Purchase of 6 Donuts* or 6 Free Donuts with the Purchase of 12 Donuts.*

*AT THE REGULAR PRICE. One coupon per customer per visit. Available at participating shops. Offers cannot be combined. Shop must retain coupon. Taxes not included.
Limit: 2 Offers
Offer Good: 7/27 thru 8/31/86
DUNKIN' DONUTS It's worth the trip. 13 Main St. Rte. 28 North Reading

Munchkins® Donut Hole Treats
$1.19 for a box of 20
$2.19 for a box of 45
$2.49 for a box of 60
One coupon per customer per visit. Available at participating shops. Offers cannot be combined. Shop must retain coupon. Taxes not included.
Limit: 2 Offers
Offer Good: 7/27 thru 8/31/86
DUNKIN' DONUTS It's worth the trip. 13 Main St. Rte. 28 North Reading

Muffins
$1.09 for 3 or $1.99 for 6
One coupon per customer per visit. Available at participating shops. Offers cannot be combined. Shop must retain coupon. Taxes not included.
Limit: 2 Offers
Offer Good: 7/27 thru 8/31/86
DUNKIN' DONUTS It's worth the trip. 13 Main St. Rte. 28 North Reading

1 Free Croissant with the Purchase of 3*
*AT THE REGULAR PRICE. Includes plain, fruit-filled, chocolate and almond varieties only. One coupon per customer per visit. Available at participating shops. Offers cannot be combined. Shop must retain coupon. Taxes not included.
Limit: 2 Offers
Offer Good: 7/27 thru 8/31/86
DUNKIN' DONUTS It's worth the trip. 13 Main St. Rte. 28 North Reading

IT'S WORTH THE TRIP DUNKIN' DONUTS IT'S WORTH THE TRIP

EMPLOYMENT from S-14

LANDSCAPING & Lawn Maintenance. Full time help wanted. 40-50 hrs. plr week. Workmans comp. included. Call Frank at 933-4446 Imperial Services Inc.

LICENSED hairdressers - operators, manicurists, facialists. Full or part time. New hair salon. Great oppt. 279-0095.

LOOKING FOR dependable teenagers for assorted jobs. Contact Kenny, 279-0620. Nordberg Caterers, Stoneham.

M/F Carpenters & Aprentices. Salary negotiable. Benefits. Will return call. 935-6941.

MECHANICAL ENGINEER
To prepare proposals & bring work into small but financially sound company. Call Eleanor, Cummings Engineering, 658-2616.

Mechanic/Driver We will train. Call 938-6700, Woburn.

MECHANICS and drives wanted. Full time work. Chance for overtime. Uniforms provided. 395-7694. 8/13T

MEDICAL secretary assistant. Mature; experience preferred. Typing, 3rd party billing. Send resume to Box #1567, c/o Daily Times Chronicle, 25 Montvale Ave., Woburn, MA 01801.

Model & Talent
contestants wanted. All ages. Children & adults. Male & female. Also plus sizes. For the New England Celebrity Festival. For information call 964-2468.

MOM Want to work part time 3-4 nights weekly in pleasant, congenial atmosphere? Local card, gift & book store has position avail. Diversified duties including Hallmark card & book depts. Call Mrs Rose for interview 935-0060.

MOTHERS HOURS AVAIL.
Mature persons needed as wait people, hostesses & gourmet market clerks. Please come by Maximilian's Cafe, 17 Coverse Pl., Winchester.

MOTHERS HOURS
General help take orders, process flowers, some simple designing, willing to train, general flower shop duties. For interview call 438-6910. 8/13s

NEWSCARRIERS
The Daily Times Chronicle may have a newspaper route available in your area. Routes vary in size. If you have a family member age 11 and up who may be interested or know of someone who may, please call our Woburn (933-3700) or Reading office (944-2200).

NIGHT CASHIER
Wanted to work 2 or 3 nights per week. Good job for college student. $5 an hour. Call 933-1667 before 5 pm.

NURSES AIDE
Needed immediately for private case for an elderly woman in the Stoneham area. Flexible hours available. Excellent pay. Call Paula 273-1565. Mass Paramedical.

OFFICE Help. Small contractor seeking self motivated individual part time in Burlington office. Good pay, flexible hours. Call Ski at 663-8661.

OFFICE MANAGER
Secretary needed for busy National Alarm Co.,to answer phones, dispatch work to technicians, file, and maintain branch records. Exc. sec. skills req. and typing a must. To arrange for interviw. Call 935-6080.

OVER 50 female companion for elderly woman to give TLC, in exchange for free living accomodations. Ref. req. 935-0720 or 935-0861 after 6 pm.

PAINTERS wanted. Must have transportation. Experience necessary. Excellent working conditions. Call 942-0008.

PAINTERS Year round. Interior/exterior. Good working conditions. 5 years experience necessary. TOTAL HOME CARE, INC., 935-5685 after 5 pm.

Part Time Cleaners
Woburn area, 6 - 9 pm. Call 599-9073

PART TIME HELP
Help Schedule portrait sittings in our studio 2 or 3 evenings per week. Hourly pay plus bonus money. Call Dan at 438-3338. 8/27S

PART time clerk typist for growing real estate development office in Woburn. Excellent growth potential. Call Teresa 938-6480.

PART time delivery person starting Sept. Must dress as clown. Flexible hours. Call 273-2787.

WE PAY
$6-7 per hour. The Cleaning Valet is looking for Home Cleaners. Join greater Boston's #1 Home Care Co. Flex schedule full & part time. Great homemaker hours. 863-1299.

PART time Clerical Assistant for busy Real Estate office. Typing skills. Ask for Karen 944-7820.

Part time cashier and office helper. Ideal for students. Call Brewsters 658-6720.

PART Time or full time in Ladies Acc. Warehouse. Duties include marking merchandise, shipping & receiving. Apply at Handbag Hide-a-way, 105 Salem St. Woburn, or call 935-8557,

PEDIATRIC
Office Assistant. Friday & Saturdays only in Melrose. Experience & references helpful. Call 665-8600.

Position available for cashier, N. Reading area, 8am-2:30pm, Mon-Fri, meals & uniform provided also exc benefits package. Contact manager 664-7245. EOE

POSITIONS available - Grill person, morn. hours, exp. preferred but will train if necessary. Restaurant Helper, mothers hours, no exp. nec. Call eves. 662-7908.

QW FASHIONS
Now hiring. Start own business, no invest., will train. Flex. hrs. Over 18. (Fashion Szes. 4-24) Call Fran 935-1975.

RECEPTIONIST
Marine Dealership requires alert individual to handle answering phones and general office work. Knowledge of boats helpful. Call Linda for interview 279-0410.

RECEPTIONIST
Towing company requires aggressive individual to handle answering phones, dispatching calls and general office work. Call Linda for interview 438-3500.

RECEPTIONIST clinic office assistant in Women's reproductive health care setting, clerical skills necessary, medical assistant background desired. 40 hour week. Send resume to: Susan Sasner HealthQuarters Inc. 274-Main St. Reading 01867. eoe.

Receptionist/Secretary for busy OB/GYN office. Experience helpful. Call Janice, 944-3333.

REPS NEEDED for business accounts. Full-time, $60,000-$80,000-Part-time, $12,000-$18,000-No selling, repeat business. Set your own hours. Training provided. Call: 1-612-938-6870, M-F, 8am to 5pm (Central Standard Time)

Resturant & Lounge Located in prominent health club needs exp waiter/waitress for lunch shift 2-3 days/wk. Exp night cook 3-4 evenings/wk. Benefits include club membership. Call Veronica 861-0630.

RN-OB/GYN
Excellent, diversified position available for experienced nurse to work in physician's office, in the Lexington area. Hours are 9-5 or 10-6. Call Paula to schedule a personal interview 273-1565. Mass Paramedical.

SALON coordinator wanted for busy Woburn salon. Full and part time. Willing to learn. $5-$7 per hour, paid vacation. Call 938-0495.

SANDBLASTING Co. looking for dependable full-time person. Must have lic. Will train. Call and leave message at 438-1700. 8/13s

SECRETARY
Energetic dependable person to work in busy office in Burlington. Knowledge of wp required. Good typing skills. Variety of duties. Please call Sue 229-6720.

SECRETARY? RECEPTIONIST
Real Estate Development. Immediate opening for mature, self motivated individual in our fast paced Woburn office. Must have word processing and dictaphone experience. Salary commensurate with experience. Please call 774-0025.

Secretary/Receptionist Real Estate Developer Fast paced Wilmington Real Estate Developer needs front desk person. Non-smoking. Call Paula 658-5355. 8/13t

SECURITY officers wanted. Burlington area. All shifts available. Call 938-7060 for an appointment.

SHEET metal mechanics & apprentices for road or shop. Full time, will train, good benefits. Central Cooling & Heating, Woburn, 933-8288.

SHOP Welder needed. Mig exp. helpful, some prototype and assembly work required. Call 935-1544, ask for Frank.

5 Light Assemblers
Immediate Temp. to Perm. positions avail. in the Burlington area. Excellent benefits. Call 273-2500 to apply.

SILK Screener person wanted for silk screening work, $230 per week plus benefits, experience preferred. Emblems & Graphics, 5 Pleasant St. Stoneham. Call for an appt at 438-8877.

STUDENTS Premium pay for Sat. & Sun. work. Lawn maint. J J Phelan & Son. Co., Inc. 935-8518.

STUDENT full or part time help. General maint. Call 935-1232, Pheasant Ridge Apts, 42 Cambridge Rd. Woburn.

SUPERVISOR wanted. Immediate opening for responsible, conscientious person to help manage in expanding garden center in Stoneham, MA. Good benefits and salary, including health. For more information contact Mac's Garden Center, 128 Franklin St., Stoneham 438-8100.

TEACHERS and aides for expanding day care in Wakefield. Full time. Must be caring and responsible. 245-9322.

TEENAGER wanted for light waitressing, 2-4 pm, permanent position. Call Jeannie 245-7964 btwn. 4-6 pm.

TEXAS OIL COMPANY needs mature person M/F to sell full line of high quality lubricants to manufacturing, trucking, construction and farm customers. Proctected territory, thorough training program. For personal interview, send work history to K.B. Torlincasi, Southwestern Petroleum, box 789, Fort Worth, TX 76101.

THE IDEAL JOB!!
THIS JOB IS stressless, fun and profitable. We will train you to clean homes quickly, easily & efficiently. Come grow with us. Domestic Concepts, Inc. 279-0037. 8/13s

TOY DEMONSTRATORS
A golden opportunity, make money in your spare time. Join Friendly Home Toy Party. A leader for 31 years. No exp. nec. We have the largest, and best line in party plan. Earn big money, plus bonuses and travel incentives. Call 944-1840 or 583-7324.

TOYS-FUN-$$$
Sell toys & gifts for American Home, earn up to 30%. No delivery or collecting. Car & phone nec. 272-6647.

TRANSMISION REBUILDERS
Aamco Transmissions is looking for individuals to rebuild transmissions. Must be familiar with all aspects of automatic transmission rebuilding. Top pay & benefits. Call John at 657-5470.

TRAVEL Agency positions. Large growing travel agency seeks qualified, resp individuals for various positions in Boston, Woburn, Harvard & Braintree offices. Travel Agents, Fare Control, Quality Control, Hotel Desk, Picketting Supervisor, Delivery People. Call Diane, Woodside Executive. Travel, 426-7100 Ext. 3532.

WAITRESS/ waiter wanted to work breakfast, lunch, supper. Flexible hours. Good pay & tips. Winchester Cemter. loc. Call 729-4647 Ask for Chris or George.

WAITRESS Wanted with or without experience, day shift, good mother or student hours. Call 245-0200. 8/13s

WANTED Mature woman to look after 82 year old lady in her home daily. Call 665-8447. 8/27s

WANTED part time service person to work on washers & dryers, & some local calls. Couple of years experience. $10 per hour to start work immediately. 933-3358 or 935-8887.

WANTED - Licensed brokers & sales associates, both full & part time, active office with many house listings & opportunity for exc. earnings. Call Phyllis for private interview, 944-4144.

WANTED
PERSONAL Care Attendant, young adult seeks assistance on either wk-day morns and or Sun., Tues., Thurs eves. After 7pm, 438-7732. 8/12s

WANTED TYPIST CLERK
Immediate opening full time. Longwood Travel, 201A Lowell St., Wilmington. Travel, benefits, salary commersurate w/ exp. Contact Mr. Joseph Brenner at 729-6820 for appointment. 8/20T

WAREHOUSE LIGHT INDUSTRIAL
10 immed. long term positions avail. in the Burlington area. Call 273-2500 today and you could be working tomorrow.

WOBURN apt. rental agent. 5 day week. Tues., Wed., Fri., Sat., Sun. Starts $5 hr. Car nec. 935-9615